BATTERIES—W. Ferrell, Spencer; Brown, R. Ferrell.										Runs	Hits	Errors
INDIANS ..	0	0	2	0	1	3	0	0	0	6	7	0
RED SOX ..	0	0	0	0	0	0	0	0	0	0	9	1

BATTERIES—Lyons, Grube; Brennan, Dickey.										Runs	Hits	Errors
CHICAGO	0	0	3	0	0	1	4	-	-	-	-	-
YANKEES .	2	0	0	1	0	0	0	-	-	-	-	-

WEATHER

Mostly cloudy, probably showers tonight; Sunday partly cloudy; west winds.
High tides 1:37 a. m.; 2:12 p. m.
Sun rises 5:13; sets 8:10.
Light all vehicles at 8:40 p. m.

The American is the only Boston daily paper receiving Universal Service and International News Service dispatches plus Associated Press.

Balances and Receipts

Washington, May 27—Today's Treasury balance, $343,824,948. U. S. customs receipts, $17,059,195.

Box Scores = Races

BOSTON EVENING AMERICAN

NEW ENGLAND'S GREATEST EVENING NEWSPAPER

VOL. 30—No. 59 Published Daily by H. E. Newspaper Pub. Co. Entered as 2nd Class Matter at Boston P. O. BOSTON, SATURDAY, MAY 27, 1933 2 CENTS ZONE PRICE 3 CENTS

SPORT FLASH

FINAL

Wes Ferrell, Indian Ace, Humbles Red Sox

☆ ☆ ☆ ☆ ☆ ☆ ☆ ☆

DROP 2 POLICE IN THEFT PROBE

Today

Optimism in Detroit
Mr. Ford Goes Upstairs
Would Canada Trade?
A Double Cheer

—By Arthur Brisbane—

DETROIT, MICH., May 27—There ARE signs of cheerfulness, although 12,000,000 unemployed may find the statement hard to believe.

There was cheerfulness in the Grand Central station leaving New York Thursday.

A railroad man walked the full length of the platform to tell you that the Twentieth Century, the Ohio State Limited, the Wolverine, the Lake Shore Limited, the Niagara and the Mount Royal Limited are all running in two sections.

Within six hours, 12 long double-section trains pulling out of one station. That's cheerful, and new.

"The one fare plus a quarter round trip" explains part of it. The Pennsylvania and other roads report similar improved traffic conditions. When railroads bring themselves up to date and carry 30 passengers 125 miles an hour in cars weighing 15,000 pounds instead of carrying 20 passengers 40 miles an hour in cars weighing 180,000 pounds, the public will travel, and railroads will make more money than they ever made, at less than half the present fare.

The Federal Reserve Bank report that Detroit stores lead in sales gain for April means little, due to the fact that Detroit in its bank moratorium was hit harder and for a longer time than any other city.

What does mean a great deal is the fact that Mr. Oscar Webber, head of the Hudson Company and recognized among merchants as one of the ablest in the United States, takes a cheerful view of conditions and the improvement for the month of May.

Detroit depends largely for prosperity, spending money and wages on the automobile industry, and the improvement that Mr. Webber sees written in his sales report means a corresponding improvement in Detroit's greatest industry and its payrolls.

A good deal of Detroit is away in Chicago for the exposition opening today. Practically all of General Motors, Mr. Sloan, Mr. Knudson, Mr. Klinglar, Mr. Grant, Mr. Kettering, have gone to open the General Motors building on the Lake front.

Henry Ford was at Dearborn, to receive at luncheon Mr. G. F. De Assis Brasil, and members of his family. Mr. Brasil, who came from Brazil to discuss with President Roosevelt matters important to both countries, is Brazilian ambassador to the Argentine.

He came accompanied by his son and his charming wife and daughter. Going upstairs on his way to the dining room, Henry Ford, absent-mindedly whistling, went up three steps at a time, a considerable feat for a man of 70, who has recently undergone a severe operation.

To a fat man, who said, "If I did that, I could not breathe for half an hour," Mr. Ford replied, "And if I were you, I would keep on doing it until you could breathe."

Mr. Ford's luncheon party included M. C. Meigs, vice-president of the American Weekly, who knows more about old fashioned steam engines than anybody except Henry Ford.

Also present were Edsel Ford and W. C. Cowling, whose business is distributing automobiles after the Ford organization makes them.

The Hon. Gus Kasch, in the Ohio Legislature, has interesting "trades" in mind. He would have Uncle Sam trade all of Alaska for "the islands south of the center of the St. Lawrence" and he would have England cancel her war debt to us and give us Canada instead of cash.

Can you imagine the enthusiasm in Canada when the news spreads, considering that Canada has in the ground more than enough gold to pay that war debt, to say nothing of silver, nickel, iron and the Lord knows what.

As for Alaska, there is no knowing how much wealth is hidden away there.

It would, however, be a good idea if Canada would annex the United States and then let Mexico annex them both and run the whole thing on a "majority vote" basis.

Another Detroiter with reasons for cheerfulness is James Hammond, publisher of W. R. Hearst's Detroit Times. His advertising for May thus far shows an increase of 120,000 lines over last year, whereas the advertising of his evening competitor has decreased 196,000 lines.

The Detroit Times carries almost as many lines of advertising as both of the other Sunday papers put together, and has "the biggest Sunday circulation in Michigan."

Copyright, 1933, King Features Synd., Inc.

FERRELL DAZZLES RED SOX

INDIANS	ab	r	h	po	a	e
Porter, rf	1	2	1	2	0	0
Cissell, 2b	3	1	1	3	5	0
Burnett, ss	4	0	1	6	8	0
Averill, cf	4	0	0	3	0	0
Vosmik, lf	5	0	1	3	0	0
Boss, 1b	4	0	0	9	0	0
Kamm, 3b	3	1	0	0	1	0
Spencer, c	4	1	2	1	0	0
W. Ferrell, p	4	1	1	0	3	0
Totals	32	6	7	27	17	0

RED SOX	ab	r	h	po	a	e
R. Johnson, lf	3	0	1	4	0	0
Werber ss	4	0	1	1	6	1
Cooke, rf	3	0	1	1	0	0
Hodapp, 2b	4	0	2	2	6	0
Alexander, 1b	4	0	0	15	0	0
McManus, 3b	4	0	2	0	0	0
R. Ferrell, c	4	0	1	3	2	0
Oliver, cf	4	0	1	1	0	0
Brown, p	2	0	0	0	1	0
Welch, p	1	0	0	0	1	0
Totals	33	0	9	27	16	1

Inn'gs:	1	2	3	4	5	6	7	8	9	
Indians	0	2	0	0	1	3	0	0	0	6
Red Sox	0	0	0	0	0	0	0	0	0	0

Two Base Hits—Spencer, W. Ferrell, McManus.
Base on Balls off Brown, 5, Welch, 1; W. Ferrell, 2.
Struck Out by W. Ferrell 1; Brown, 1, Welch 2.
Sacrifice Hits—Burnett, Cissell, Porter.
Double Plays—Cissell to Burnett to Boss, 2.
Wild Pitches—Brown.
Umpires — McGowan, Summers and Hildebrand.

Late News Flashes—Baseball

AMERICAN LEAGUE

DETROIT	0	0	0	0	0	2	—
PHILADELPHIA ..	0	1	0	0	1	2	—

Batteries—Marberry and Hayworth; Freitas and Cochrane
At Washington—St. Louis, postponed, wet grounds

NATIONAL LEAGUE

BROOKLYN	0	2	0	0	—
CINCINNATI	1	0	0	0	—

Batteries—Benge and Outen; Kolp and Hemsley
At Pittsburgh—Giants, postponed, rain
At Chicago—Braves, account of Worlds Fair

BOSTON WOMAN IS LEFT $20,000 IN WILL

New York, May 27 (AP)—Jessie Gordon Sherman of Boston, receives a bequest of $20,000 from her stepmother, the Marchioness Mary M. Lagergren, who died in Rome, Italy, according to her will filed today in the surrogate's court.

STANFORD ACE SHATTERS WORLD SHOT MARK

Harvard Stadium, Cambridge, May 27 (INS)—John C. Lyman, Stanford University, broke the world's record for the 16-pound shot put with a toss of 52 feet 8½ inches at the Intercollegiate A. A. A. A. championship games. The listed record was held by Z. Heljasz, of Poland, at 52 feet 7⅞ inches. (Details on Page 9.)

SHOE UNION OFFICIAL KILLED IN CRASH

Lawrence, May 27 (AP)—Howard Warren, 38, of Derry, N. H., an official of the Shoe Workers' Protective Union in Raymond, N. H., and a former candidate for selectman in Derry, was killed in amotor truck collision on the Windham, N. H., highway today betwen Canobie Lake and Derry.

RIDDELL JURY ASKS TO VIEW SCENE AGAIN

After being out for 23 hours, the jury in the murder trial of John D. Daley, 20, in Dedham Superior Court, at 4 o'clock this afternoon asked Judge Burns for permission to view the scene of the crime again. It was refused and the jury retired for further deliberations.

SENATE PASSES RAILROAD ECONOMY BILL

WASHINGTON, May 27 (AP)—The Senate today passed the administration railroad economy bill.

PINCHOT WOULD OUST "MORGAN LIST" JUDGES

Harrisburg, Pa., May 27—Gov. Pinchot today called upon Pennsylvania Supreme Court Justices John W. Kephart and William I. Schaffer to resign, asserting "judges who take favors from interests which are certain to have cases before them have utterly disqualified themselves." These two judges were named on the J. P. Morgan "favor list."

4950 MILL WORKERS GET PAY RAISE

Wages of 4950 employes at Fall River and Biddeford and Lewiston, Me., will be raised 12½ per cent on Monday by Pepperell Manufacturing Co., it was announced by the company today.

WES FERRELL, INDIAN ACE, FACES SOX

Brown Out to Win 3d Straight for the Red Hose; 4000 at Game

Fenway Park, May 27—Manager Peckinpaugh of the Indians sent Wes Ferrell, his ace flinger against the Red Sox in the third game of the series here, this afternoon.

Lloyd "Lefty" Brown, who blanked the Tigers in his last start, was on the Red Sox hill. Cold and damp weather kept the crowd down to 4000.

PLAY BY PLAY

FIRST INNING

Indians—Porter walked. Hodapp threw out Cissell, Porter reaching second. Burnett sacrificed, grounding to Alexander, Porter taking

Continued on Page 10, Column 4

RED SOX DETAIL

Continued from Sport Page

EIGHTH INNING

Indians—Spencer was called out on strikes. W. Ferrell was also called out on strikes. Porter walked. Welch tossed out Cissell.—NO RUNS.

Red Sox—Welch flied to Averill. R. Johnson walked. Werber forced R. Johnson at second, Burnett to Cissell. Cooke forced Werber at second, Cissell to Burnett—No Runs.

NINTH INNING

Indians—Burnett flied to R. Johnson.

Hodapp thre wout Averill.
Vosmik went out the same way—No Runs.

Red Sox—Hodapp singled to left. Alexander hit into a double play W. Ferrel to Burnett Boss. McManus singled to right. Ferrell beat out an infield hit that bounded off W. Ferrel's leg. McManus taking third.

Rain Lifts Ban on Fishing in Maine

Augusta, Me., May 27 (AP)—A state-wide rain today "temporarily stopped" Forest Commissioner Neil L. Violette from asking Governor Louis J. Brann to declare a closed time on fishing except from boats, and to prohibit the building of fires in the woods.

With fishermen throughout New England planning to spend the week-end and Memorial Day holidays in Maine, Game Commissioner Stoble said fishing this season has been the best in five or six years.

Fishermen in New Move to Save Fleet

Gloucester, May 27—Owners and captains of Gloucester fishing boats will confer again today in an effort to save the fishing industry here.

An agreement made a week ago to set two cents per pound as the minimum price of mackerel at the wharf has failed to achieve its purpose of enabling the owners to show a profit.

Smith Seniors on Hunt for Positions

Northampton, May 27 (AP)—A questionnaire issued to Smith College seniors reveals that more than a third of the 428 will seek employment and one nine have found positions. Fourteen plan to travel and 12 will marry, considerably smaller percentages than in former years.

DIVER HUNTS BODIES IN QUARRY

Blood Stains on Auto Cushion Indicate a Quincy Tragedy

Human bloodstains on an auto seat cushion, found in a pool in the abandoned Djerfs quarry, off Quarry st., West Quincy, led police today to hire a diver to go to the bottom of the water, 120 feet deep, tomorrow morning to search for an auto and bodies.

A crowd of several hundred gathered on top of the quarry, 60 feet above the surface of the water, this afternoon and were rewarded with with the sight of oil coming to the surface, proving an auto was in the deep pool, police said.

At the same time, police searchers found more blood stains on rocks and soil in the vicinity of the quarry.

Lieut. John J. Avery of Quincy police revealed that secret investigation had been going on for several days.

What appeared to be blood was noticed on edge of the quarry several days ago. Yesterday the auto seat cushion and a tire were found in the water. Nothing was said about it by police until they received an official report from Dr. George E. Bolling, Brockton city bacteriologist, that there was human blood on the cushion.

Saplings on the quarry side have been smashed, indicating the descent of an auto. Efforts to probe the depths of the pool with a powerful light failed.

STOCKS RISE IN BUYING WAVE

BULLETIN

Washington, May 27 (AP)—President Roosevelt today authorized the board of trustees of the Postal Savings Bank to pruchase $100,000,000 in government bonds.

The move is in line with the open market operations recently inaugurated by the Federal Reserve Board to bring about expansion of credit and an easing of the money market.

Complete Tables on Page 13

New York, May 27—A smashing rally in stocks, a boom for commodities and a sharp dip by dollar exchange today measured the reaction of financial markets to proposed erasure of the gold clause from public and private debts totaling roughly one hundred billion dollars.

Trading on the New York Stock Exchange, where prices rose $1 to about $10, neared record-breaking volume for a Saturday. At 12 o'clock noon, closing time, the ticker was 41 minutes behind the actual market. Sales were 4,300,000 shares.

Wheat, up around 3 cents a bushel when trading began at Chicago, was holding most of its advance as the closing gong rang on the Stock Exchange.

New York cotton, climbing to the highest level since last August, finished with net gains of 85 to $1.10 a bale.

Speculators in silver pushed that metal sharply higher, the spot quotation being 34¼ cents an ounce, up ¼ cent, while futures rose more than a cent.

The May sugar delivery on the Coffee and Sugar Exchange sold at 1.71 cents a pound, the best price in three and a half years. Sugar futures closed with moderate gains. Lead touched 4 cents a pound, highest since 1931.

The Tax Racket

IGNORANCE armed with votes, inspired by demagogy and officered by political cowardice, is a hard army to rout.

Up to date it has held the field in Congress against all attempts to reform federal taxation and to put it upon a just and intelligent basis.

But, at last, appearances indicate that the lines of Congressional obstinacy are beginning to waver. Stupidity finds itself surrounded by facts. Realities are always terrifying to fakirs.

The poor old income tax, like a galled and jaded steed, is ready to drop in its tracks. It can no longer respond, even by the twitch of a muscle, to the whip of the political hack, who has foolishly taken a position against the sales tax, and has no "out" except the pretense—and he knows it is only a pretense—of increasing the income tax.

* * *

THE INCOME TAX HAS BROKEN DOWN.

This can no longer be disputed. As a source of revenue it has reached the last stage of dilapidation—the higher its rates, the less its yield.

Theoretically, as well as in point of results, it has passed out of the field of practical revenue measures.

In addition, it has become hateful to the people. It reeks with scandal and oppression.

A wave of public anger is rising throughout the country, not only against the tax for its infamous partiality to the rich and its cruel injustice to the average man, but against the government, which is more and more identified in the popular mind with the contemptible methods employed in its assessment and collection.

The disclosures before the Senate committee which is investigating the House of Morgan show how our rich and powerful citizens methodically, and with claim of legality, avoid the payment of income tax and snap their fingers at the so-called rigors of the law.

Not so with the small merchant or the modest professional man who makes honest return to the government of his unpretentious gains. He does not snap his fingers at the law. He cannot afford skilled lawyers, primed in the loop-holes of the law and knowing where its secret exits lie.

* * *

NO field agents memorandum, waiving verification, accompanies his honestly compiled return. The revenue department's agent pounces on him like a hawk, demanding production of all his books and vouchers. For days and perhaps weeks he is under the harrow of taunts, unconcealed skepticism and insulting interrogation.

There is no presumption, as with the Morgan returns, of his good faith. He finds all the experience and ingenuity of the government arrayed against him. He is accused of duplicities of which

Continued on Page 2, Column 3.

WIRE Your Senators

Write or wire your Senators at once urging them to vote for a manufacturers' sales tax to raise the revenue needed by the government. This tax must be levied if the nation is to be relieved of the onerous burden of the income tax, which the rich men evade and which falls so heavily on the backs of the average citizens.

No Trace Found of Crippled Fisherman

No trace had been found of the disabled fishing boat Pontoon Le Marr by coast guard patrol boats up to 10 a. m. today despite a wide search 20 miles off Boston Light. The fishing vessel, one of the Italian fleet out of Boston, was reported drifting helplessly with disabled engines yesterday afternoon.

Mass. Ave. Trolley Derailed; 50 Jolted

Fifty passengers were shaken up, and service was tied up for 25 minutes this afternoon when an outbound Harvard sq.-Arlington trolley car split a switch and left the rails at the North Cambridge carbarn, Massachusetts ave.

TRIAL BOARD FINDS PAIR GUILTY

Waldron and Cohen Lose Jobs as a Result of Tire Shop Break

Dismissal from the Boston police department was ordered this afternoon by Commissioner Hultman for Patrolmen Michael V. Waldron and Ralph Cohen, arrested a week ago today on the charge of breaking into the Kelly Springfield Tire Co. store, 618 Commonwealth ave.

The board of three captains which tried the men yesterday in City Hospital, where Waldron is a patient with a broken ankle, reported a finding of guilty on all charges for both men, to Commissioner Hultman today.

The board recommended dismissal and the commissioner, concurring in full with the findings, sent word to Station 16, Back Bay, to which the men were attached, to notify them immediately.

At the police trial Waldron was charged with untruthfulness, with being a defendant in a criminal case, and with having in his possession a key to a building on his route and another key to the station 16 gasoline pump, contrary to regulations.

Cohen was charged with untruthfulness, leaving his route and being a defendant in a criminal case.

Both men face trial in Roxbury district court on the charge of breaking and entering and larceny, the case being scheduled for hearing June 1.

Waldron, who lives in Brighton, has a wife and six children. Cohen lives in South Boston, is married and has one child.

Lynn Boy Drowned Swimming in Pond

James Palleschi, 14, of 7 Crosby st., West Lynn, pupil at the Cobbett junior high school, and son of Mr. and Mrs. James Palleschi, was drowned today when he sank from exhaustion while swimming in Flax pond, Lynn.

Another boy tried to rescue him but was balked by eil grass. Charles McAuley recovered the body. Mrs. Edna Palleschi, the mother, collapsed after identifying the body.

Father Loses Suit to Get Son's Money

New York, May 27 (AP)—Claim of Paul Hunt, engineer of Brookline, Mass., against two trust funds set up for his son, William Morris Hunt, was dismissed today by Supreme Court Justice Philip J. McCook.

Hunt, trustee of one of the funds, claimed he purchased five $5000 bonds for it out of his own funds.

In Today's American

American Patterns ......Page 7
Classified Ads ......Pages 14, 15
Daily True Story........Page 7
Death Notices ....Page 14
Dr. Copeland's Advice...Page 7
Financial, ...Pages 13, 14
Louella Parsons' Column Page 4
Magazine Features .....Page 7
O. O. McIntyre ....Page 16
"Premiere" ....Page 7
Radio News ....Page 11
Skippy Comics ....Page 10
Society News ....Page 6
Sports Columns by Jack Conway and Corum, Pages 9, 10
Theater Movie ....Page 4
Towne on Books.........Page 6

FIGHTING PECORA, FOR $55 A WEEK, DRIVES MORGAN TO BAY

BULL DOG TENACITY THWARTS SCORN OF MONEY PRINCES

Edwin C. Hill, radio commentator, known to millions all over America and long famous as a reporter, has joined the staff of the Evening American at the Morgan hearing in Washington.

By EDWIN C. HILL
International News Service Staff Correspondent

Washington, May 27 (INS)—This man Pecora is a warrior from warriorville. He's the Jack Dempsey of the legal prize ring. His left jab is a thing of beauty and his right swing carries the kick of a Missouri mule.

And he needs all the punch that the Lord has given him, for he is battling not only the most powerful banking house in the world, but a clique of United States senators of the very committee which is investigating that banking house — a clique which has displayed a touching and tender solicitude for the repute of the institution and the feelings of its members.

Morgan Partners in Debt to Firm

Washington, May 27 (AP)—Although the Senate investigation of the Morgan banking house was suspended for the week-end, the inquisitors today gave the public fresh news—that half a dozen of the 20 partners of the firm are in debt to it.

The names of the six were withhheld. The information was given to the committee in executive session by John W. Davis, attorney for the Morgan firm.

Proprecy is a chancy thing, especially in these days when the world is boiling with change, political, economic and social, but this much may be ventured: if ever the great House of Morgan loses its grip on the utilities of America and the finance of America, it's members will be murmuring in their anger and chagrin the name of this Italian-born son of an immigrant, this gentleman with the bulldog tendency to get his teeth into the throat of something and hold on, come hell or high water.

A LAMB IN NAME

In the language of his fathers the surname of Ferdinand Pecora, counsel at the bargain rates of $225 a month for the United States Senate committee on banking and currency, whose present task is an inquisition into the affairs and operations of the private bank of J. P. Morgan & Co., means "lamb." But never in your life would you behold a more truculent, a more combative, a more persistent and warlike lamb. If lambs are like that in Italy, what must the wolves be like?

Plain as a pike-staff is the first impression and the absolutely correct one—that he comes not to parley or to jest but to raise hell! He is not there for his amusement or for the diversion of others, even the lordly senators and the Olympian Morgan. He is there to make trouble in large scaly bunches. He prefers to make it for the Overman of Wall Street and his multitude of counsellors—for the pious and pontifical John W. Davis of the beautiful snow-whate hair and the pink and white complexion that any girl would trade her hope of heaven for; the cold and contemptuous Whitney; the grim and unsmiling Tom Lamont; for the whole kit and biling of the House of Morgan.

But there is a look in his eyes, as it ranges coldly around the long table, resting first upon one Senator and then another, which says as plain as words:

"If you boys want to go to the mat today, why just start something, that's all, and I don't give a cuss if you are a Senator!"

Challengingly, his frigid glance passes over the sardonic face of Senator Carter Glass of Virginia—Glass, who is growling out of a corner of his mouth to his neighbor, Couzens of Michigan. Pecora has had several battle royals with the caustic and saw-edged Virginian and is ready to take him on again any day next week as most certainly will occur.

QUESTIONS STIR ANGER

In most every question he shoots at George Whitney or the amiable head of the United Corporation, George H. Howard, is something which is sharply provocative, deliberate or not. In almost every question he drives home is a cutting imputation of evasion, or guilt or double-dealing or something equally obnoxious and angering to the man in the witness chair.

And if an interruption comes, as so frequently it does come, from some senator who interposes his sacred and venerable person between the fangs of Pecora and the imperilled hide of a Morgan partner, Pecora sits back, with eyes lifed to the ceiling, eyes which fairly shout: "Oh, Lord, now long!"

And when the interruption is over and he is free to proceed again with his line of questioning, he returns, like the human bulldog that he is, to the precise topic he had previously been chewing he had previously been chewing on.

OUT TO GET MORGAN

Mr. Pecora takes himself seriously, as he takes his profession seriously and life seriously. He is out to get Morgan and in the shortest possible time consistent with a thoroughly done task.

He got along pretty well with J. Pierpont. Obviously, it was difficult for him at first to get through his head that J. P. Morgan was actually so ignorant, or uninformed of a multitude of matters connected with J. P. Morgan & Co., which Mr. Pecora regarded as important or significant. It was hard for him at first to understand how a man could be so vague about a little matter of where twenty millions or so went. But presently he began to see the picture as it is, that J. P. Morgan, by his own statement, troubles little or not at all with the details of the firm's business, and is in virtual retirement from active business life.

But once he got that through his bulldog mind he eased up on Jove and went after the lesser gods. He went after, in especial, George Whitney, who carries in his head an astounding knowledge of the intricacies of the Morgan operations.

It was the old, old conflict of the aristocrat against the plebeian; the noble against the peasant, the high-born Whitney of Boston against the Sicilian son of the soil.

Day after day the duel went on between these well-matched swordsmen, with neither getting the advantage until near the close of the week; not until Pecora suddenly attacked "icicle" Whitney with those now-celebrated lists of "close friends" of J. P. Morgan & Co. who benefited so richly from the Morgan benevolence. There was where Pecora got the decision, because Whitney, for all his keenness, his swift perceptions, his mental agility and his handsome gift of language could not for the life of him explain to Pecora's satisfaction just how and why these beautiful gifts of friendship were awarded to all those men so prominent in the political, financial, industrial and social life of the country; those potential reciprocaters with the fancy names.

And for a final punch Pecora swatted Whitney with John J. Raskob and Raskob's appreciative letter to Whitney, acknowledging the favor of an allotment of stock under the market and hoping that he, Raskob, could someday reciprocate."

THE BANK KEEPS BOOKS

With that the elegant and extremely intelligent Mr. Whitney bowed himself out of the witness chair and gave way to the head of one of the greatest of holding companies, the United Corporation, which controls something like 22 per cent of the utilities companies of America—this Mr. George Howard who had to admit that he didn't even know who kept the books of United Corporation, but that the books were kept in the Morgan bank!

If the question is asked: "What is the shooting all about, anyway?" as good an answer as any is that so far little or nothing has been brought out which might lead either to a civil or criminal prosecution of the Morgan firm or any of its partners.

STOCK CONTROL BILL SIGNED

Washington, May 27 (AP)—President Roosevelt today signed the bill extending strict federal supervision over the issuance of new securities.

The legislation, which was recommended by the President to Congress, for the first time gives the government control of stock sales.

Administration of the law will be under the Federal Trade Commission.

Enactment of this bill brought the Roosevelt program for the extra session another big step nearer conclusion.

Cemetery Owners Ask Bridge Repairs

Proprietors of the Cedar Grove Cemetery, Dorchester, petitioned in Supreme Court today that the Boston Transit Commission be ordered to repair a bridge connecting parts of the cemetery, under which Cambridge-Dorchester trains run.

Since the tracks were taken over by the Elevated from the New Haven, the bridge has fallen into decay.

58 Die in Japanese Blast; 400 Missing

Tokio, May 27 (INS)—Fifty-eight persons are known to have been killed in an explosion early today at the Mitsui coal mine at Toyaharagun on Saghalien Island. The fate of 400 others could not immediately be determined.

Shoals Engineer Dead

New York, May 27 (AP)—Harry McCurdy, 68, construction engineer associated in the construction of Muscle Shoals power plant and dam, is dead here from heart disease.

They Just Don't Come Big Enough -:- To Scare Little $55 Pecora

A NEW DAVID COME TO WASHINGTON!

POWER PLANTS ARE IN HIS TENTACLES

Ferdinand Pecora, the new David who lays giants low for $55 a week, was not awed by J. P. Morgan, whom he revealed as a public utilities Goliath, nor did he lose face before the testy attack of Virginia's Carter Glass. Almost asked to resign by the Senator, he readily explained his objectives in the probe, and now is more firmly intrenched in the popular favor won by his fearlessness. (International News Photos.)

BANK EMPLOYE SAVES $700 IN HOLDUP

Bank Messenger Beaten Near City Hall; Robbers Escape

A bold attempt to rob a young bank messenger of a bag containing $699.35 in the busy down-town section was frustrated today although the messenger, Herbert Arlington, 20, was so badly beaten that his teeth were loosened.

As a result of his resistance to the two men who accosted him near City Hall Annex, at the junction of Court st. and Court sq., the bank messenger saved the money. The scene of the attempted robbery is near Scollay sq., where Policeman Charles Hoar was directing traffic.

The bag of money was chained to Arlington's wrist.

He refused to open the bag or give it to the thieves, one of whom felled him with a stiff blow to the jaw. As the bank messenger sprawled on the sidewalk he screamed, attracting the attention of Patrolman Hoar, who ran to the scene.

The screams frightened the thieves, who separated and ran in different directions. One ran through Franklin ave. and the other through Court ave. and escaped.

Arlington was en route from the Webster & Atlas Bank, Washington and Court sts., to Goodspeed News Co., 7 Ashburton pl., Beacon Hill, with the money at the time of the assault and attempted robbery. The thieves evidently were waiting for him as he had gone only a few steps after leaving the bank when accosted.

MORGAN NAMED AS 'FOOD KING'

By WILLIAM K. HUTCHINSON

Washington, May 27 (INS)—J. Pierpont Morgan, long regarded as an emperor of international finance, today emerged from the Senate banking inquiry as a ruler of utility and railroad empires second to none in the land.

This development was overshadowed by revelation of his methods in holding the friendship of political and business leaders by offerings of choice securities at cut-rate prices. The "favored client" lists, which included party leaders and great executives, attracted public attention, but the interest of Congress was centred on his control of utilities and railroads.

FACE NEW GRILL

Future developments at the inquiry, when it is resumed next Wednesday, will reveal his tremendous holdings in the auto business, in building materials and in trade-marked foodstuffs. He may grow from a dictator of international finance into a dictator of American industry.

The Senate inquiry has but brushed the surface of Morgan's enormous interests. It required a study of the record to reveal how he achieved eminence in the utility and railroad worlds. This power, strange to the name of Morgan, was won by financing holding companies, a swift manipulation of stocks and bonds and by gradually expanding his growing empire through purchase of securities.

Morgan, the mighty, built up his railroad empire through the Allegheny Corporation, a holding company. Into it went the stocks and bonds of a half dozen railroads. It swallowed the famous Van Swerlngen interests until those important brothers appeared as mere managers for the House of Morgan. A long list of political, banking and business leaders were "let in on the ground floor" of this corporation through one of the Morgan "favored client" lists.

NEW LIST OF FAVORED

His power in the utility world came through the United Corporation. It began as a holding corporation for $55,560,000 of stocks in the Mohawk Power, United Gas Improvement and Public Service (of N. J.) Corporation in 1929. In three years time, it owned $600,000,000 of stocks and controlled a dozen great utility corporations in 12 different states. Now it serves 55,272,000 persons and 22 per cent of the nation's total consumption of electricity and natural gas.

Thus Morgan, the international financier, became an utility emperor. On the way up to this throne, he scattered beneficence too. There was a "favored client" list of United Corporation stock. It will be published when the hearing resumes Wednesday.

HANDLED MILLIONS

Later on, the Senate inquiry will reveal his holdings in the automotive industry, through the General Motors Corporation, in the building materials industry through the Johns-Manville Corporation and in trade-mark food products through Standard Brands, Inc. The General Motors and Johns-Manville lists will be published next week.

All this while, the House of Morgan maintained its pre-eminent position in international finance. It handled hundreds of millions of dollars in loans for foreign governments. Only a year ago, it loaned Great Britain $200,000,000 at a nice profit—the loan being scattered among 108 American banks, each of which shared in the Morgan commission.

U. S. AND JAPAN IN PEACE PLEA

Washington, May 27 (AP)—An expression of hope for peace in the Far East and throughout the world and the return of prosperity was contained in the joint statement issued today by President Roosevelt and Viscount Ishii, of Japan.

The statement was issued at the conclusions of the conversation between the President and the Japanese representative and it noted the "unusual situation" in the Far East.

"We hope that the countries of the Far East," it said, "along with those of the Occident will be able to contribute substantially, in a spirit of co-operation, to the laying of solid foundations for a structure of world peace and prosperity."

The President and the Japanese envoy also announced as understanding for a return of stable monetary conditions and for an improvement in the price of silver.

Famed Sculptor Dead

New York, May 27 (AP)—James Edward Kelly, sculptor, 77, is dead here after a short illness.

Boy Held Up and Robbed in Car

In his own car, parked in Water st., between Washington and Devonshire, John Stacy, 18, of J st., South Boston, was robbed of $18.43 today.

Stacy told police he had cashed a check at the First National Bank and gone to his machine shortly before noon.

As he drew near it he was accosted by two men, who shoved him into the car and got in with him. The did not display guns but forced him to hand over the money, then got out and hurried away.

He said one of the men had a large mole on one cheek. Both were about 35 years old.

SENATE FAVORS BAN ON ARMS

Washington, May 27 (AP)—The Senate Foreign Relations Committee today favorably reported the arms embargo resolution with an amendment by Senator Johnson (R. Cal.), to preserve American neutrality by applying any ban to all parties to a conflict.

The resolution, already adopted by the House, authorizes the President, in co-operation with other nations, to prohibit arms shipments to any troubled area, including countries adjacent to nations actually or on the brink of war.

Johnson's amendment added a proviso that "any prohibition of export, or sale for export, proclaimed under this resolution shall apply impartially to all the parties to the dispute or conflict to which it refers."

The Tax Racket

Continued From First Page

he never dreamed himself capable and which often he cannot even comprehend.

He finds the burden of proof is upon him to demonstrate his honesty against the unsupported insinuations of the government agents.

If he is fortunate enough to emerge vindicated from this trial, there is no apology or redress offered him by the government. He is blithely told that the government has only done its duty in trying to get the utmost possible out of him, and is reminded that the law puts upon the taxpayer the burden of outplaying the government at its shady game of legalized shake-down and extortion.

* * *

THIS is nothing short of a racket and a most disgraceful one, as William Randolph Hearst pointed out on March 13, 1932, in directing all his newspapers to conduct a sustained crusade against the federal income tax. Mr. Hearst said:

"The income tax system has become the greatest racket in the United States and the government the biggest racketeer.

"The system is in itself unjust, inequitable and un-American. It paralyzes enterprise and penalizes honesty.

"When the Democratic party has the sincerity to be democratic, when it has the patriotism to be American, it will substitute excise taxation and sales taxation for undemocratic, un-American discriminatory income taxation with its crooked evasion and equally crooked enforcement."

The whole income tax system should be abolished. It is dishonest through and through. It robs the poor man and exempts the rich man. It lifts the burden of supporting the government from the shoulders of the strong and powerful and puts it on the backs of those least able to sustain it.

From the standpoint of public morals this is monstrous!

A government that tolerates such a condition or is insensible to such injustice has betrayed its trust. It is not worthy of the people's confidence nor will it long enjoy it.

* * *

THE obvious duty of Congress is to have done with the exploded fallacy that the government can be run on the dwindling returns of an iniquity like the income tax. Let the growing popular demand for sensible tax legislation be heeded by Congress.

The people understand that the government needs revenue. They want taxes that are not silly, but productive. The public opposition to the sales tax is fast disappearing. It was primarily due to a lack of popular understanding of its nature and operation.

The people now realize that such a tax is automatic, relatively painless, equitable, and even considerate of the individual purse because of its wide distribution.

They are willing to accept a tax that is shown to have worked well where it has been tried.

They are sick of the income tax, which has all the vices of the worst of taxes—and, in addition, is an UTTER FIASCO AS A PRODUCER OF NEEDED REVENUE.

PEOPLE *Who Interest You and What They Are Doing*

Mackay Air Award Goes to Army Flier

Lieut. Charles H. Howard

Washington, D. C., May 27—Lieut. Charles H. Howard, U. S. Army Air Corps, who, on behalf of the 14 air corps officers and one medical corps officer, will be awarded the Mackey Trophy for the most meritorius flight of 1932.

A severe storm in Arizona that cut off food from Navajo Indians, caused Lieut Howard to head a flight of eight planes to the Indian reservation with food.

Pope Pius Confers Order on De Valera

Eamon De Valera

Vatican City, May 27—In recognition of the aid he gave to the Eucharistic Congress in Dublin, Ire., Pope Pius has conferred the Grand Cross of the Order of Pius on President Eamon De Valera of the Irish Free State, it was revealed today. The award was made yesterday, it was learned when the Pontiff thanked President De Valera for the aid he rendered to the Eucharistic Congress.

Mrs. Coolidge to Visit Grave of Husband

Mrs. Calvin Coolidge

Plymouth, Vt., May 27—Accompanied by her daughter-in-law, Mrs. Calvin Coolidge, widow of the former President, arrived here by auto and went didectly to the old Coolidge homestead. Her son, is expected to join her today.

The trio are expected to remain over the week-end during which time they will make their memorial visit to the grave of the late Calvin Coolidge whose remains were buried in the little Villiage cemetery here last January.

Lynn Man Bankrupt

A voluntary petition in bankruptcy was filed today by Charles W. Griffiths, 43 School st., Lynn, in which he lists liabilities at $155,370 and no assets. His place of business is in Oakland, Cal. He is a contractor and builder.

100
Of the Best Used Car Values!
●
SPECIALLY GROUPED
Price
Is the Dominant Factor
●
Page 15
THIS EDITION

Why Ambition Is Sometimes a Curse, Not a Boon ● Events That Convicted an "Innocent" Murderer ● How Parents Cured Extravagant Daughter ● in the American Weekly greatest magazine in the world WITH TOMORROW'S Sunday Advertiser

THE BELL THAT FAILED GIVES THE CAPE ONE MORE HERO

SIGNAL BREAKS DOWN DURING HEAVY FOG

Lightkeeper Rings It by Hand for More Than 15 Hours

Provincetown, May 27—The story of the bell that failed was written today as a classic into the annals of the United States Lighthouse Service—its hero the keeper of the lonely Long Point Light 10 miles out at the very tip of Cape Cod, at the entrance to the harbor where a ship, called the Mayflower, first dropped anchor.

Through two nights of dense fog when the beacon of the light was lost in the black shroud, the reverberations of the great half-ton fog bell beat across the dunes, the harbor and the outside sea, warning shipping from the shoals.

Whang! (count 30 seconds). Whang! Whang! (count 30 seconds more). Whang!

THREE TIMES A MINUTE

Three times a minute for every minute of every hour the bell sounded through the impenetrable shroud and fishermen in little ships rounding the shoals were thankful.

"That old mechanism is a lifesaver," they said. "The machinery has been in use since 1878, but it still swings that old 1000-pound clapper."

But it was no machinery swinging the clapper of the Long Point fog bell Wednesday and Thursday nights, it was revealed today. It was the good right arm of Thomas L. Chase, 35, the lightkeeper who lives out on the point with his wife.

MACHINERY GIVES WAY

The machinery failed at 10:45 Wednesday night soon after the thickest fog of the season set in. Chase tied a rope to the striker, and, with a watch in one hand, began striking the bell by hand at the regular intervals charted for mariners. "Swapping hands" occasionally he stayed on the job until 8 o'clock Thursday morning when the fog lifted. He made a quick trip 10 miles over the dunes to Provincetown, then drove to Boston, got spare parts for the machinery and returned that afternoon.

The fog set in again. From 8 o'clock Thursday night until 2 o'clock yesterday morning, when it again cleared, Chase swung the clapper by hand. Today the mechanism of the bell was repaired, and Chase went to bed for a little rest. But his shoulders ached so he couldn't sleep. He had swung a half-ton clapper by hand three times a minute for 15¼ hours—about 2745 times, never missing a beat.

RIDDELL JURY ASKS ADVICE

Following 8½ hours of deliberation the jury that has been trying John D. Daley, 20, of Newponset, on a first degree murder charge of killing Harry Riddell, 67-year-old Atlantic baker, came into Superior court shortly after 2 p. m. at Dedham today and asked for further instructions.

At 12:30 p. m. today Foreman Sheed Anderson, of Brookline, asked Deputy Sheriff Howard Capen to deliver a note to Judge John J. Burns, who is presiding. The note was accompanied by one of the photographs introduced in evidence by the state.

The jurors began deliberations again today at 9:10 a. m. after considering the evidence in the case for 3½ hours last night before retiring.

Before the jury retired, Assistant District Attorney Sullivan asked for a second degree murder verdict, which would make life imprisonment mandatory. After the jurors had left the courtroom to begin deliberations, John A. Bowen, 23, of Neponset, pleaded guilty to murder in the second degree, in the same case, and was sentenced to life imprisonment in State Prison

Dr. Chas. A. Dorr of Hingham Dead

Dr. Charles A. Dorr, former member of the Hingham Board of Health and the School Committee, died yesterday in Hingham, where he had been a practitioner for 50 years and where his resemblance to "Buffalo Bill" made him a conspicuous figure.

He was 82 years old, a native of Sandwich, N. H., and a graduate of Bowdoin College and Dartmouth Medical School.

N. H. Legislator Dies

Westmoreland, N. H., May 27 (AP)—State Representative George Warwick, Jr., 55, died at his home after a brief illness. He was a native of Scotland and once lived in Stoughton, Mass.

World's Fair Opens Today—Harvard Observatory Ready to Relay Arcturus Light

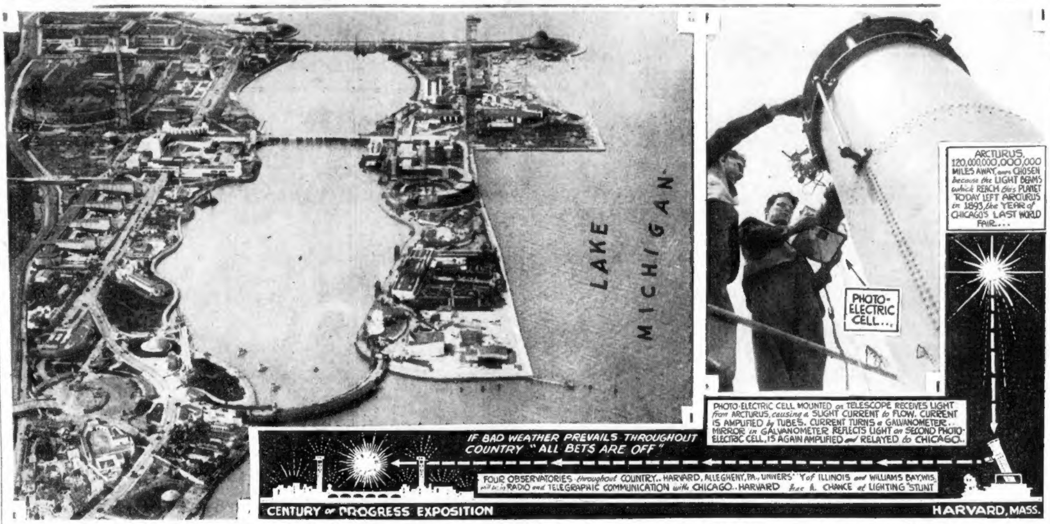
LAKE MICHIGAN
ARCTURUS, 120,000,000,000,000 MILES AWAY, was CHOSEN because the LIGHT BEAMS which REACH this PLANET TODAY LEFT ARCTURUS in 1893, the YEAR of CHICAGO'S LAST WORLD FAIR...
PHOTO-ELECTRIC CELL...
PHOTO-ELECTRIC CELL MOUNTED on TELESCOPE RECEIVES LIGHT from ARCTURUS, causing a SLIGHT CURRENT to FLOW. CURRENT IS AMPLIFIED by TUBES. CURRENT TURNS a GALVANOMETER.. MIRROR in GALVANOMETER REFLECTS LIGHT on SECOND PHOTO-ELECTRIC CELL, IS AGAIN AMPLIFIED and RELAYED to CHICAGO..
IF BAD WEATHER PREVAILS THROUGHOUT COUNTRY "ALL BETS ARE OFF"
FOUR OBSERVATORIES throughout COUNTRY.. HARVARD, ALLEGHENY, PA., UNIVERS'Y of ILLINOIS and WILLIAMS BAY, WIS. will be in RADIO and TELEGRAPHIC COMMUNICATION with CHICAGO.. HARVARD has A CHANCE at LIGHTING "STUNT"
CENTURY of PROGRESS EXPOSITION
HARVARD, MASS.

BIRDSEYE VIEW OF THE CENTURY OF PROGRESS IN CHICAGO — A PEEP AT THE HUGE HARD TELESCOPE AT HARVARD, MASS.

Harvard University is ready to lend-a-hand in the opening of the Chicago World's Fair, tonight. Just before 8:30, the official time of opening, there will be a signal given over telegraphic wires and over radio station concerning the weather conditions in and about the Williams Bay (Wisconsin) Observatory and the Allegheny Observatory, in the Allegheny mountains in Western Pennsylvania. Should clouded conditions exist in both of these territories—then orders will be sent along to the Harvard Observatory, located at Harvard, Mass. At once there will go in action the taking of light from the famed star Arcturus—and mind you they have only picked that star for some sentimental reason. You will get from the above diagram—arranged by Charles Schmidt, artist—how the current in turn is shot along to Chicago—to open the doings of A Century of Progress, should Harvard be asked to do the job of transmitting Arcturus light. This photograph at the right was taken up on Oak Ridge, Harvard. You see Harvard scientists make the final adjustments of the apparatus that has been mounted onto the 24 inch telescope at the new Harvard observatory. Left to right these men are Mr. H. Hanson and Dr. William H. Calder, both of the Harvard staff. They are testing the delicate adjustments on the photo electric cell apparatus which is mounted in the square box on the top of the telescope. This photo electric cell will operate from the light from the star Arcturus and will send a small amount of power through an amplifier which will amplify the current to light the lights of the fair in Chicago. (International and Wide World Photo.)

City of Wonders, Chicago Fair, Throws Open Gates

Chicago, May 27—The gates are open!

A century of progress exposition, itself the crowning glory of the hundred years it was built to commemorate, welcomes the world.

Erected by the courage of men who could not be daunted even by the most terrific economic disaster in the history of the world, it stands as a reminder of the fact that even that abysmal depression, when viewed as a part of a century was just a bad half hour.

COST IN MILLIONS

And so promptly at 8:30 o'clock today the curtain rose. Measured in dollars the show has cost, thus far, $37,572,011.

Postmaster General James A. Farley opened the exposition as special representative of President Roosevelt. Wit hhim were Governor Henry Horner of Illinois, Mayor Edward J. Kelly of Chicago and Rufus C. Dawes, president of the exposition.

Farley conveyed President Roosevelt's regrets at being unable to attend the dedicatory ceremonies an dexplained that the press of national and international affairs kept him in Washington.

The idea of having a world's fair in Chicago in 1933 was first suggested to the late Mayor Dever on August 17, 1923, and a committee was named.

But the election of William Hale Thompson as mayor intervened and the committee resigned.

It appeared that the project was dead—but it wasn't, for in 1927 a new group, headed by Charles S. Peterson, revived it, and on December 3 of that year it was formally announced that the fair would be held.

Those were days of prosperity and the thing looked easy. Then came the world-wide economic shock which was heralded by the stock market collapse in the fall of 1929.

Then began the greatest struggle of all, the struggle against fear—fear in high places, fear speaking through men of supposed wisdom. Such men were saying "it cannot be done—it's folly—it's foredoomed—the whole thing must be abandoned."

The answer of the indomitabale men who had taken on the job was given not in words but in action. And today that answer is complete. The prophets of gloom are silenced at last. They are dispersed.

Thousands of workmen applied final strokes of brush and hammer yesterday. Last night, under floods of light, the "clean-up" army worked, sweeping, mopping, scrubbing, polishing.

Tommy Thevenow's Wife Believed Safe

Pittsburgh, May 27 (AP)—Mrs. Helen Thevenow, bride of Tommy Thevenow, Pirate utility infielder, is alive, police say. They previously had expressed belief she had been drowned.

Edward Russell plainclothesman, said Thevenow had received from his wife a letter postmarked today in Pittsburgh, announcing she is safe and will return in a few days.

Police on Watch for Safe Breakers

On information that a gang of safe-breakers was getting ready to invade Boston, police were ordered to keep a strict watch on the business sections over the week-end and next week's holiday.

Supt. Michael H. Crowley urged that business houses make quick deposits in banks as a means of frustrating the safe-crackers.

It Looked Like Another Gang Murder to Police, Until—

"Follow me, I'm bleeding badly."

A motorist on Gallivan blvd, Dorchester, shouted to Motorcycle Officer James Dauphine today, and his words sounded like that to Dauphine.

He followed but traffic cut him off and he lost the other machine. It was a police mystery from 10:30 last night to 10:30 this morning, when it all was explained in a telephone call to Fields Corner police station.

John Swindler, 326 East Squantum st., Atlantic, explained he was taking Burt Holmes, a friend, to the office of Dr. Muir at 1195 Morton st., and that Holmes had a broken blood vessel. He said he shouted to Dauphine to clear a way through traffic for him.

POLICE NOW IN SUMMER GARB

You can't get arrested by a bluecoat in Boston today, because there are no bluecoats. More than 2300 Boston patrolmen changed from blue to khaki and are all dressed for summer.

The uniforms are of khaki and include puttees. They are much lighter in weight than the blue, and give the officers a more military bearing.

Orinarily, May 30 is the day police change from blue to khaki, but the warm weather resulted in the order being advanced.

Millions Go to England

New York, May 27 (AP)—The gold statement of the New York Federal Reserve Bank today disclosed exports $7,326,100 to England out of earmarked stock to the credit of that nation.

6 MILLION BANK MERGER O. K.'D

More than $6,000,000 will be available to 20,000 depositors of the Bay State National Bank and the Merchants Trust of Lawrence under a merger of these two institutions authorized by state and federal bank authorities, Gov. Ely said in a statement today.

The Merchants Trust has been in the hands of conservators since the bank holiday in March. The new bank will be known as the Bay State National Bank.

Gov. Ely said the cooperation of stockholders of both institutions is necessary for success, and he calls on all citizens of Lawrence to support the new bank.

Wife and Sweetheart Under One Roof. The Astonishing Domestic Triangle of a Preacher Described in The American Weekly, the Magazine Distributed with tomorrow's Boston Sunday Advertiser.

Mourners to Raise Steins in Tribute to Late Comrade

Steins of real beer will be reverently raised inTurn Verein hall, 39 Forest st., Malden, tomorrow afternoon during the funeral service for Martin Moeckel, 65, who died today at his home, 49 Warren ave., following five weeks illness, from hardening of arteries.

This old Bavarian custom, will be indulged in by the host of friends of the deceased, at his special request. The funeral service will be held in the hall he loved so well, also at his special request. He had been president of Malden Turnverein 25 years and was widely known by residents of the city.

The widow gave the society a large portrait of her husband today for suspension in the hall.

The body will lie in state in the hall from 12 noon to 2.30 tomorrow. The funeral services will be conducted by Rev. Seth R. Brooks, pastor of First Universalist Church, Malden, and will be followed by another by the Odd Fellows, of which Mr. Moeckel was a member. Mr. Moeckel is survived by a son and daughter, in addition to his wife.

3 CONCERNS ON CITY BLACKLIST

Mayor Curley announced today he had "blacklisted" four large Boston fruit and vegetable concerns "for what appears to be direct evidence of collusion in bidding for a city contract."

The contract was for supplying eatables to the City Hospital, Long Island Hospital, Boston Sanatorium and other municipal institutions for the month of June.

By rejecting their bids and buying in the open market the city saved $5,063, the mayor said. No more bids will be accepted from them.

"These four concerns bid and the lowest bid was $13,525," he said. "This appeared to me to be about 33 per cent. in excess of the bids for May.

"As a result, I instructed Supt. of Supplies Philip A. Chapman to reject the bids and go in the open market and purchase the same amount of fruits and vegetables. He did, and the cost was $11,462.

"It appears to me that these four concerns first scared off all other bidders but cutthroat competition and, having accomplished that, then raised their bids far above the open-market price."

Girl Killed in Crash

Bennington, Vt., May 27 (AP)—Martha McGurn, 16, Bennington high school sophomore, died last night at a hospital from injuries received in an automobile accident.

WHAT HOLLYWOOD WEARS TO BEACH, POOL THIS YEAR

MARY CARLISLE — ELEANOR HOLM — DOROTHY LEA — LEAH RAY

Hollywood, newest of the world fashion capitals, has turned its attention to the strand. A beach style show gave Miss America a glimpse of what she will wear on the sand—and what she will not wear when she plunges into the surf this year. Interested spectators were Mary Carlisle, Eleanor Holm, Dorothy Lea and Leah Ray of the films.

GIRL KILLED IN LEAP FROM CAR; DRIVER HELD

Framingham Operator Is Arrested; Victim Feared Kidnaps

Pictures on Page 4

A Wellesley girl jumped from a swiftly moving auto to her death in Natick early today, apparently in fear that the driver, from whom she and a girl companion had "thumbed" a ride, meant to harm them.

Her companion also attempted to leap from the machine but was restrained by the operator, George Jones, 28, of Talbot st., Framingham, as he brought the car to a stop.

DIES IN HOSPITAL

The dead girl was Miss Louise Cassoli, 20, of Twitchel st., Wellesley. She sustained a fractured skull when she leaped from the auto to the pavement and died a short time later at Leonard Morse Hospital, Natick.

Her companion is Miss Mary Ferrara, 20, of Smith st., Wellesley.

Jones was arrested on a technical charge of manslaughter and for improper driving by Police Chief Thomas Evans. He pleaded not guilty in Natick district court and was held in $700 bail by Judge Kennedy for a hearing June 3.

His story to police, corroborated by Miss Ferrara, indicated the tragedy was the result of a misunderstanding.

"We were coming from Framingham and got a ride with this man, Jones," said Miss Ferrara. "We sat in the back seat and the only conversation was when Jones asked Louise for matches and she handed him a pack.

"When we reached Brown's Corner, Natick, another car passed us. The fellow in the other car waved and our driver waved back.

GIRLS SUSPICIOUS

"I whispered to Louise, 'I wonder whether that is a signal.' Then I said out loud, 'Are you trying to put us on the spot?" I thought there was something funny. Our car speeded up.

"The next thing I saw was Louise jumping from the car. I don't remember whether I tried to jump, too. I may have.

"Jones stopped the car and we went back to where Louise was lying, all bruised. It was terrible. She was lying at the side of the road and was unconscious and moaning.

"He just stood there and I had to stop several cars. They got out and asked what happened. Nobody did anything and I cried, 'Do something; take her to the hospital.'

"A man took her to the hospital in his machine and I went over to Jones and asked for his license and registration. He said, 'You'll get it,' and left.

ABSOLVES DRIVER

"I went to the hospital in another machine. They had to wait for a doctor, as only a nurse was there. When he came in, he said Louise was dead. I don't think they should hold Jones."

The dead girl's father, who suffered a shock some time ago, was in a serious condition today. She is survived also by her mother and two brothers. She was employed as a secretary.

Cardinal at Rites for Brockton Priest

Brockton, May 27—Cardinal O'Connell was present at the sanctuary at St. Edward's Church today during funeral services for Rev. Thomas F. Brannan, the pastor, who attended St. oJhn's Seminary with his eminence. The celebrant of the solemn high mass was Rev. Walter H. Gill, pastor of St. Patrick's Church. He was assisted by Revs. John McGarry of Lynn, John J. Starr of Whitman, Howard O'Connell of Brookline and John J. O'Connor of Boston. Rev. Harry O'Connor of the Holy Cross Cathedral was master of ceremonies.

Kin of Monroe Dies

Washington, May 27 (AP)—Mrs. Rose Gouverneur Hoes, widow of Capt. Roswell R. Hoes and great-granddaughter of President James Monroe, died last night after a brief illness.

Kidnapers Seize Hennessey's Brother—Just a Mistake!

An attempt last night to kidnap Michael J. ("Spike") Hennessey, Boston gangster and long reputed a thorn in the flesh of "big shot" racketeers, was a "dud."

Police of Roxbury Crossing division today were informed by his brother, Owen, of Ruggles st., Roxbury, that the kidnapers got "Spike's" brother, James, by mistake.

The plan evidently was to take "Spike" into the country and end his career, because they were well beyond the city limits when James convinced them of their mistake.

Months ago one of Hennessy's brothers was fired upon in an auto on Columbus ave, by gangsters who mistook him for "Spike."

The kidnaping of James Hennessey took place at Hampshire and Whittier sts., Roxbury, when gangsters dragged him and a friend from "Spike's" car.

When the mistake was discovered half an hour later, they let the two men go. According to Owen Hennessey, his brother did not know who the men were.

Police had learned of the "snatching" from a girl witness and had combed the city for clues to the kidnapers until questioning of the brother revealed what had happened.

Last year "Spike" Hennessey told police he was "on the spot" and feared for his life. Later a man, evidently mistaken for him, was fired upon and wounded outside his former home on South Huntington ave., Jamaica Plain. Hennessey was arrested after the murder of Charles ("King") Solomon, racket chief, but released. He now lives on Cedar st.

SILVER ARROW MOTOR COACHES
TO
LOWELL, LAWRENCE, HAVERHILL
Leave Everett Rapid Transit Terminal once every hour.
$1 round trip to Lowell or Lawrence, $1.25 Haverhill.
Timetables Park St. Subway Information.
EASTERN MASSACHUSETTS ST. RY.

'PEG O' MY HEART' LAUDED BY FANS

Marion Davies Superb in Title Role of This Thoroughly Entertaining Picture

By HARLEIGH SCHULTZ

Marion Davies gives rich charm and life to Loew's State screen this week. Her art and Cosmopolitan's production touch combine to make "Peg o' My Heart" distinctively rare entertainment. The title role demands vast histrionic skill; it is faceted like a diamond, its shades running from grave to gay, and in between. The sparkling humor, often changing to pathos, the inner requirement of spontaneity, make essential a deep dramatic sense, plus a sense of jollity, the whole interwined with exquisite sentiment. The star has all these qualifications, applies them to her creation of Peg, and the result is perhaps the finest of all her many great screen characterizations. She is the chief reason why "Peg o' My Heart" is as sweet and as fresh as the first violet of spring.

* * *

Marion Davies

The film, given a notable premiere at Loew's State yesterday, is so simple in its sure and deep appeal, so sincere in its theme and its acting, that it at once establishes its place as one of the finest of Hollywood pictures. It sweeps in upon one like a breath from a garden of roses; which is tribute to the Cosmopolitan hand in producing the time-honored romantic comedy. As Peg Miss Davies once more shows why she is the Golden Girl of the screen. She intrigues, she pleases, she is that poet's thing of beauty that is a joy forever. There's a gala company of players about her, the story is good drama, and the production is a lavish one, as Cosmopolitan pictures are wont to be.

This film is that rare bird in the movie flock, a "natural." Which means that it is innately a picture for all ages, possessing nothing seeming to be synthetic, but all giving the illusion of life itself. The charm that Miss Davies infuses into all her work, is imparted here to the entire photoplay; and the romance becomes as true as the realistic and pictorially beautiful background. Too many recent films have been artificial, and it is a distinct joy to hail one that swings along in its action as invitingly as a bubbling brook. Here, too, the dialogue, so often a handicap rather than a help, sparkles in a rare fashion. And Miss Davies' brogue as the Irish lass is one of the year's surprises and delights.

* * *

Exquisite is the camera touch, as deft as the Davies artistry. For beginning, an outdoor sequence, a fishing village, the smacks on the shore, the folk on the cobbles. The panorama is amazingly lifelike. The barefoot Peg comes down to the boats, to help unload the catch. Hair done in pigtails at the sides, she is a fetching figure. You wonder how Miss Davies plays the lass so perfectly, and within an hour is just as perfectly the older Peg in more sophisticated London surroundings.

The story you may know; the poor girl learns she is heiress to a vast fortune in pounds sterling. But there are conditions; one is that she must move into the ancestral estate in England. Here is a transition that requires all the skill of a great actress; Peg is soon plunged into the whirl of passion and greed of her new world. For even an enemy she must make sacrifice of herself. Through many episodes that are merry and some that are poignant, she must find the solution of the problem of happiness. In Ireland it had been simple; in Britain it is complex. There are tears, there are smiles, but the ending is the reward. Love finds its way.

* * *

By the able direction of Robert Z. Leonard, the Hartley Manners play has been given modern values; it is a story of today as much as it is a classic of yesterday as to plot. The cameras swing sharply and clearly, always upon eloquent backgrounds and settings. Thus the lenses leap out of stage limitations and "Peg o' My Heart" is made into true motion picture that has abundant camera action.

There is a gorgeous musical score, with two songs that are likely to be hits. Interwoven are Irish dances, choruses, as in the old village, and later in the scene after the fox hunt. And the orchestral sections are magnificent.

Over and above all this unusual treatment rises the art of the star. She makes the colleen a real being; the very brogue she has is a thing to marvel at. She brings conviction, for she portrays a Peg that is sincere and captivating. The whims, the wistfulness, the boisterous good nature of the character are all finely turned.

In the cast are performers capable of meeting every need. J. Farrell MacDonald as the father, Tyrrell Davis as the comical aristocrat, Onslow Stevens, the leading man, Juliette Compton, Alan Morbray, Doris Lloyd and Robert Grieg are all excellent. Even the Sealyham, "Michael," adds to the many joys in "Peg o' My Heart."

"Peg o' My Heart" is a delightful change to screen fare of the romantic comedy type. It is thoroughly entertaining.

The Cast

Peg	Marion Davies
Jerry	Anslow Stevens
Pat	J. Farrell MacDonald
Ethel	Juliette Compton
Mrs. Chichester	Irene Browne
Alaric	Tyrrell Davis
Brent	Alan Mowbray
Jarvis	Robert Greig
Smythe	Nora Cecil
Micheal	Mutt
Terance	Geoffrey Gill

Strong Cast in Mystery Film at Boston; Zeloya on Stage

A mystery thriller, expertly contrived with a number of thrilling situations, is the movie feature at the RKO Keith Boston. The film is "Tomorrow at Seven," enacted by a good cast headed by Chester Morris and Vivienne Osborne. It's just the kind of fare lovers of the murder stories like, often tense, with the suspense nicely maintained. On stage is a vaudeville bill of real excellence.

igsaw puzzles come into the skein of the movie plot. Tehy are used by the killer to warn his victims; then comes the doom. One highlight is that the director depends almost entirely on his theme to carry through; the usual shadows, strangeg noisses, and so on, are for the most part missing. The scenarist uses an author of crime novels as a central figure. An anonymous fiend warns a wealthy merchant to expect his death the following night. With his secretary, his daughter, a crime novelisst, two detectives and two pilots, Drake embarks on an air journey during the appointed hour to foil the killer. However, at the set time, the murderer strikes, killing Winters. After that the excitement is cumulative.

Chester Morris and Vivienne Osborne are a clever novelist and heroine, respectively. Allen Jenkins and Frank McHugh, as the two detectives, bring in the comedy of the tale. Henry Stephenson, Grant Mitchell, Charles iMddleton and Cornelius Keefe are other good players.

* * *

On stage the Boston has a fine bill. There is the topliner, Don Zelaya, good with the music and expert at mirth-making Plenty of Plenty of comedy comes with the appearance of Weston & Ellis; the Casting Campbells are among the most expert in their line, and other hit combinations are Purcell & Johns, and Gregory & Co. The Lee Gale revue is a spirited presentation, and Mr. Mayo and his Bostonians offer splendid musical numbers.

Gayety Theatre

The Gayety tomorrow on screen will feature "42nd street," with 20 stars, including Warner Baxter, Bebe Daniels, George Brent, Una Merkel, Ruby Keeler, Guy Kibbee, Ned Sparks and Dick Powell. The co-feature will be "Strange People" with Hale Hamilton, John Darrow and Gloria Shea. On the stage there will be five vaudeville acts.

Served Four Years for a Murder He Didn't Commit. How Circumstantial Evidence Convicted an Innocent Man Related in The American Weekly, the Magazine Distributed with tomorrow's Boston Sunday Advertiser.

Vaude-Films

Earle Nelson

Earle Nelson, radio star, is seen in person at the Bowdoin, beginning tomorrow. This chap has a host of friends. The picture features are Wheeler and Woolsey in "So This Is Africa," and "Blondie Johnson," with Chester Morris and Joan Blondell. On Wednesday night "Bargain" vaudeville holds forth, with extra acts on the bill. The new stage show is announced as one of the best the house has had this season. Earle Nelson, the topliner, is a Boston favorite, having appeared in the major theaters, always with success.

Bright Stars

Joe E. Brown and Sterling Holloway are brothers for the purposes of the hilarious film, "Elmer the Great," featured on the Scollay screen tomorrow. It is one of Joe's best pictures.

Judith Wood is the beautiful and supremely confident siren in "Dinner at Eight," coming to the Shubert, Monday night.

Janet Gaynor and Henry Garat in "Adorable" at the Met

By HARRIS MORGAN

An all-cream menu is the Metropolitan's offering this new film theater week. Screen fans may enjoy one of the sweetest of the year's picturs in "Adorable," wherein Janet Gaynor, wistfully attractive as ever, finds Henry Garat making ardent love to her in place of the once perennial Charlie Farrell. On stage, George Givot, familiar on stage and on the air, is featured; and the stage show is made hilarious by the presence of the slapstick Willie, West & McGinty team. Fabien Sevitzky brings up the triumpant harmony brigade for an all-round stellar show.

"Adorable" is a romance woven about a mythical kingdom. The alluring Janet is the princess, eager for exciting interludes in the palace humdrum. So she poses as a manicure lass, attends a ball, meets a soldier, and promptly is deeply smitten. It is Garat, no less, a dashing Frenchman whom some folk compare to Chevalier. We have seen him in foreign pictures and expect to find him developing into a worthwhile leading man at Hollywood. He does well enough in the Gaynor photoplay, and certainly shows he has ability as well as looks.

The narrative takes the usual turns of such tales; the princess, remaining incognito, promotes the soldier, who, later, discovering her deception of him, professes to be very, very mad. But when she threatens to wed another, he quickly implants the soulful kiss that makes you know the kingdom will have a new ruler soon.

In the film Miss Gaynor sings several times. The film is superbly mounted, and is withal so wholesome, so clean, so sentimentally sweet, that is is sure to be a box office success. For the whole family can see it and enjoy it unashamed.

* * *

Mr. Givot is a big, handsome chap whose line is humor. He scores a decided hit. In the regular stage production, Quillie, West and McGinty are riotously funny; there are the fellows upon whose heads a building tumbles. It is one of the best slapstick acts in the business. Other stars are Gertie Green, Jay Mills, Rosemary & Davies, Byrne Sisters, Geraldine Costello and Lee, and Margie Green.

Mr. Sevitzky gets the usual ovation with the orchestra, and Mr. Martel is seen at the organ.

Sterling Stage and Screen Bill

"Hell Below," at Loew's Orpheum currently, is one of the best action pictures of the year. On stage Manager Victor presents another fine vaudeville program, topped by Frances White, always a charmer. The feature film has a sterling cast, including Walter Huston, Robert Montgomery, Jimmy Durante and Madge Evans.

The plot of the photoplay, based on Ellsberg's "Pigboats" and of special local importance in that one grand sequence is based on the sinking of the S-4 off Provincetown, deals with a conflict between love and duty faced by a young naval lieutenant in action in the Medditerranean during the World War. Montgomery is serving under the father of the girl he loves, but whose love is forbidden him. How, by disobeying orders, he loses his commission and subsequently redeems himself by a heroic sacrifice is depicted against a background of naval battles, fights with enemy aircraft and the whole great panorama of war at sea.

Miss White, the "Mississippi" miss, leads the stage show. Making excellent us eof her widely-known "kid" mannerisms, she offers a round of special songs delivered as only she can. She was enthusiastically received.

Mayris Chaney and Edward Fox fill the next important spot on the bill. They are ballroom dancers de luxe. Harry Burns, Italian dialect comedian, provides most of the comedy on the bill with his large company in "Pardon Me." Other good acts are offered by Johnny Hyman, youthful monologuist, and Ade Duval and company in a series of magic feats.

Stars at Benefit

At the Shubert tomorrow night there will be a galaxy of radio, stage and concert artists for the annual benefit performance of the Menorah Institute, educational center of Congregation Adath Jeshurun, Blue Hill ave., Roxbury.

Sunday Concert

The Pop concerts in Symphony Hall will open their fifth week with the second Sunday concert of the season tomorrow night when Arthur Fiedler will present an all Russian program featuring the music of Tchaikovsky.

Movie Clock

RKO-KEITH—"Ann Carver's Profession;" a. m., 9:40; p. m., 12:12, 2:44, 5:16, 7:48, 10:20.
EXETER—"Sweepings"; p. m., 3:30, 6:25, 9:20.
UPTOWN—"Cavalcade"; p. m., 2:20, 5:47, 9:14.
GAYETY—"Constant Woman"; a. m., 9:50; p. m., 1:40, 5:50, 9:40.
PARAMOUNT—"The Warrior's Husband"; a. m., 9, 11:22; p. m., 2, 4:38, 7:16, 9:34.
STATE—"Peg o' My Heart"; p. m., 12:20, 2:45, 5:05, 6:30, 9:55.
SCOLLAY—"Picture Snatcher"; p. m., 12:04, 3:10, 6:26, 9:42.
ORPHEUM—"Hell Below"; a. m., 9:30; p. m., 12:30, 3:30, 6:30, 9:30.
BOWDOIN SQ.—"The Big Cage"; a. m., 8:55; p. m., 1, 5:15, 9:25.
METROPOLITAN — "Adorable"; a. m., 11; p. m., 1:50, 4:40, 7:30, 10:20.
FENWAY—"The Warrior's Husband"; p. m., 2:14, 4:50, 7:30, 10:10.
RKO KEITH BOSTON—"Tomorrow at Seven"; a. m., 11:28; p. m., 2:04, 4:40, 7:34, 10:10.
MODERN—"The Story of Temple Drake"; a. m., 9, 11:28; p. m., 1:56, 4:33, 7:10, 9:47.

Paragon Opens

Three new rides originated for the century of progress exposition at Chicago will he seen for the first time simultaneously at Paragon Park with their first use at Chicago. They are the "Jigg Saw Thriller," a ride in the dark, the "Lindy Loop," and the new children's "Auto Twister." A huge firework display will be set at 11 p. m. tonight, Sunday, Monday and Decoration Day in celebrating this year's opening. The Old Palm Garden, with its new beer garden seating over 600, will have its official opening. All prices have been reduced.

Pops Tonight

Jesus Maria Sanroma will appear with the orchestra in Gershwin's "Rhapsody In Blue" at the Pop concert in Symphony Hall tonight. The program follows:

March, "Schecheny Indulo" .... Fahrbach
"The Roman Carnival," Overture .... Berlioz
Andante Cantabile .... Tchaikovsky
Fourth Symphony, Third Movement .... Tchaikovsky
"Lohengrin," Prelude .... Wagner
"Rienzi," Overture .... Wagner
"Rhapsody in Blue" .... Gershwin
Piano Solo: Jesus Maria Sanroma
"The Cat and the Fiddle," Selection .... Kern
"Congress Dances," Waltz .... Heymann
Stein Song March .... Bullard

PAUL MUNI WILL RETURN TO SCREEN

Warners Select Him for Lead in "America Kneels," the American "Cavalcade"

By LOUELLA O. PARSONS
Motion Picture Editor Universal Service
(Copyright, 1933, by Universal Service, Inc.)

Los Angeles, May 27—We don't see Paul Muni often on the screen. That's because he is always wanted in New York for some stage play. Warner Brothers consider it a highly important piece of news that he will play the lead in their American "Cavalcade." "America Kneels."

Louella O. Parsons

The play by Sheridan Gibney and the adaptation by Edward Chodorov depicts the rise and fall of an American family through three generations. Carl Laemmle, Jr., did his best to get Muni for "Counsellor-at-Law," but after his success in "I Am a Fugitive" it couldn't be done. I hear, off the record, that Junior is trying to borrow John Barrymore for the role in "Counsellor-at-Law" that Muni created on the New York stage.

* * *

As interesting as any part he has ever played in a picture was Douglas Fairbanks' spectacular dash to meet the train carrying Mary Pickford East. Apparently Doug didn't take Mary's announcement that she was going to New York seriously, and when he came home and found the mistress of Pickfair had really gone he chartered a plane and flew to Albuquerque and to her amazement appeared on the train. Mary must have had a thrill over his eagerness to be with her and the rest of us had a thrill knowing that after 11 years of married life Douglas is still interested enough in Mary to put on such a stunt.

* * *

Snapshots of Hollywood

JOHNNY WEISSMULLER is paying devoted attention to FAY WEBB VALLEE. Saw them dining and dancing and cooing. COLLEEN MOORE and JULANNE JOHNSTONE stepped out the same evening with a swain of Julanne's. GARY COOPER, COUNTESS FRASSO, good-looking BERT TAYLOR and COUNT COMPEGNA dining with KAY FRANCIS and KENNETH MacKENNA at the same place. LLOYD PANTAGES host at a luncheon for the JUNIOR WILLIAM RANDOLPH HEARSTS at the Beverly Brown Derby. GEORGE E. STONE celebrated a birthday with a barbecue at EDDIE HILLMAN'S house. EDDIE is so crazy over his job that he doesn't even take time off for lunch these days. GLENDA FARRELL plans to join MARY BRIAN in New York. LILYAN TASHMAN creating a feminine furore when she appeared at MRS. AD SCHULBERG'S party with wired sleeves. A tan lace dress and a hat to match completed the costume. NOAH BEERY buying his police dog lunch at Sardi's. That's all today. See you Monday!

Louella Parsons' sparkling Hollywood column is a regular feature of the Boston Sunday Advertiser. Read it!

Amusements

Loew's ORPHEUM
Washington St. & Hamilton Place
VAUDEVILLE HEADED BY FRANCES WHITE And Other Star Acts
Now Playing Broadway $2.00 Prices. M-G-M's
HELL BELOW
with ALL-STAR CAST
Sat. Prices ALL SEATS 9 to 2:00 25c 1 to 5:00 35c Every Night 40c
Children at All Times, 15c
MONDAY NIGHT — Girls' Dance Contest
Friday—"REUNION IN VIENNA"

SHUBERT— SEATS NOW
2 WEEKS BEG. MON., MAY 29
Direct from N. Y. Music Box
"DINNER AT EIGHT"
By GEO. S. KAUFMAN & EDNA FERBER
CONSTANCE COLLIER-CRANE WILBUR
ANN ANDREWS-JUDITH WOOD
Evgs. 50c-$2.50 Wed.-Sat. Mats. 50c-$2

TREMONT THEATRE Phone HAN. 1175
TODAY, LAST 3 TIMES
E. A. Relkin and Sigmund Wentraub present MAURICE SCHWARTZ in His Stupendous Production
YOSHE KALB
Cast of Seventy. English Synopsis Furnished

BOWDOIN 6 VAUDEVILLE ACTS IN PERSON
"THE GOSSIPERS"—WBZ-WNAC RADIO STARS
"BIG CAGE," with CLYDE BEATTY-ANITA PAGE
"BEDTIME STORY"—Maurice Chevalier-Baby Leroy
Com. Sun.—EARL NELSON in Person, "SO THIS IS AFRICA" and "BLONDIE JOHNSON"

NEW GAYETY 1000 SEATS 15c ANY TIME
LEILA HYAMS "THE CONSTANT WOMAN"
5 VAUDEVILLE ACTS 5
BUCK JONES "TREASON"

EXETER The place where you forget your troubles.
Lionel Barrymore in "Sweepings"
Junior Durkin and Mrs. Wallace Reid in "Man Hunt"

Amusements

Loew's STATE
Mass. Ave. Doors open 11:45 A. M.
M-G-M presents
MARION DAVIES
in "Peg O' My Heart"
EXTRA! Personal Appearance of MORTON BOWE, star of Shepard's 9 O'Clock Radio Revue
Sat. prices ALL SEATS to 5 Opening 30c After 5 Orch. 50c plus tax Bal. 40c
Children at all times 15c
EVERY SUNDAY—5 ACTS VAUDEVILLE Features CHAS. HECTOR and His Orchestra
Friday—Laurel-Hardy in "The Devil's Brother"

COLONIAL TOMORROW NIGHT
Telephone Hancock 0166
BENEFIT PERFORMANCE
CATHOLIC ACTORS
GUILD OF AMERICA
Galaxy of Stage, Screen and Radio Stars
Seats $1.00-$2.00-$3.00

Amusements

R-K-O KEITH'S
"ANN CARVER'S PROFESSION"
Fay Wray—Gene Raymond
7—KEITH ACTS VAUDEVILLE—7
BOB HOPE—LARRY FLINT
& 16 Rhythm Kings—Pathe News

KEITH BOSTON
1200 Seats 25c
CHESTER MORRIS
"Tomorrow At Seven"
6—Vaudeville Acts—6

SYMPHONY HALL
TONIGHT AT 8:30
Rhapsody in Blue
J. M. SANROMA—Soloist
POPS
ARTHUR FIEDLER, Conductor
Tomorrow—Russian-Tchaikovsky

UPTOWN 1,000 Seats Cont. from 1 P. M. 25c
CLIVE BROOK-DIANA WYNYARD
CAVALCADE
Zasu Pitts, S. Summerville "OUT ALL NIGHT"

Today at YOUR NEIGHBORHOOD THEATER

CAMBRIDGE
UNIVERSITY PORTER 4580 HARVARD SQ — Sylvia Sidney-George Raft "PICK UP" Mary Pickford "SECRETS"
CHARLESTOWN
HOLLYWOOD CHAS 1300 — Tonight is Gift Night JOEL McCREA "SPORT PARADE" BUCK JONES "McKenna of the Mounted" Thelma Todd-Zasu Pitts "Show Business"
THOMPSON SQUARE THEATRE — AL JOLSON "Hallelujah, I'm a Bum" Lili Damita "GOLDIE GETS ALONG" Gift Night
MALDEN
GRANADA MALDEN TEL. 0312 — "CAVALCADE" 40 Stars—Cast of 3500 Ben Lyon-Glenda Farrell "Girl Missing"
MALDEN
STRAND MALDEN Tel. Malden 5711 — Richard Barthelmess Sally Eilers "CENTRAL AIRPORT" Wheeler and Woolsey "So This Is Africa"
REVERE
BOULEVARD AND REVERE — Jack Oakie-Vivienne Osborne "SAILOR BE GOOD" Phillips Holmes-Diana Wynyard "MEN MUST FIGHT"
ROXBURY
at the humboldt — James Cagney "HARD TO HANDLE" Lee Tracy-Gloria Stuart "PRIVATE JONES"
SOMERVILLE
CAPITOL & BALL SQ. — 5 Acts Vodvil Today James Dunn-Sally Eilers "SAILOR'S LUCK" Jack Oakie-Carole Lombard "Hell to Heaven"
SOUTH END
NATIONAL EVE. 10c-20c Mat. 10c Continuous 12:30 to 11:00 — Gift Night—$75 in Gifts Free Spencer Tracy "20,000 YEARS IN SING SING" Rex Bell "Crashing Broadway"

Amusements Amusements

Metropolitan
America's Sweetheart of the screen—With Her New French Lover.
JANET GAYNOR
Adorable
with HENRY GARAT
Last Complete Show Starts 9 P. M.
EXTRA SUNDAY ONLY THE THREE X SISTERS
35c till 1 P.M.
2 GIANT STAGE SHOWS
GEORGE GIVOT IN PERSON
WILLIE, WEST and McGINTY
with OTHER BIG ACTS
16 — GIRLS — 16
Sevitzky Martel

PARAMOUNT FENWAY 2 FEATURES
'WARRIOR'S HUSBAND' ELISSA LANDI ERNEST TRUEX
James Dunn-Gloria Stuart "THE GIRL IN 419"

MODERN
MIRIAM HOPKINS JACK LARUE WM. COLLIER, JR.
"THE STORY OF TEMPLE DRAKE"
Esther Ralston "BLACK BEAUTY"

SCOLLAY
Biggest Show Value in N. E.
JAMES CAGNEY "PICTURE SNATCHER"
8—Vaudeville Acts—8

WASH ST. OLYMPIA Sat. Thru Tues. • NOEL COWARD'S CAVALCADE DIANA WYNYARD-CLIVE BROOK • Genevieve Tobin Roland Young "PLEASURE CRUISE"

N-E PARAMOUNT PUBLIX NEIGHBORHOOD THEATRES

RIVOLI ROXBURY-HIG. 0190
STRAND DORCHESTER-COL. 7000
ORIENTAL MATTAPAN-BLU. 1200
Exactly As Presented at $2
CAVALCADE
40 FEATURED PLAYERS 3500 IN THE CAST• NOW! AT POPULAR PRICES!
Co-Feature at 3 THEATRES "OUT ALL NIGHT" SLIM SUMMERVILLE ZASU PITTS

ALLSTON
ALLSTON STA. 4410 Mat. 2 Eve. 8:15 — Tonite 5 Big Vaud. Acts Lee Tracy-Gloria Stuart "PRIVATE JONES" Bill Boyd-Chas. "Chic" Sale "Men of America"
CAPITOL ALLSTON ASP. 0225-0226 — "CAVALCADE" Picture of the Generation Slim Summerville—Zasu Pitts "OUT ALL NIGHT"
BRIGHTON CENTER
EGYPTIAN THEATRE—NOW! Mat. Cartoon—Acts—Serial Joan Blondell-Chester Morris in "BLONDIE JOHNSON" Zane Grey's "SMOKE LIGHTNING" Eve.—1000 Seats 25c
CAMBRIDGE
CENTRAL SQ UNIV 0873 — "CAVALCADE" Clive Brook-Diana Wynyard "Pleasure Cruise" with Roland Young Cont. Perform. 2-11 P. M.
PUBLIX HARVARD M. 2:30-E. 8 — Carole Lombard-David Manners "From Hell to Heaven" Joan Blondell-Ricardo Cortez "Broadway Bad"
CHELSEA
OLYMPIA M. 2-E-7-11 — Katharine Hepburn-Colin Clive "Christopher Strong" Anita Page-Clyde Beatty "The Big Cage"
DORCHESTER
CODMAN SQ TAL. 4040 FREE PARKING — MAURICE CHEVALIER "BED TIME STORY" Genevieve Tobin-Roland Young "Pleasure Cruise"
FIELDS COR. TAL. 3200 M. 1:30-E. 7-11 — 3 BARRYMORES in "RASPUTIN" "A LADY'S PROFESSION" Tonight Vaud.-Stage Band Stars Tom'w. "White Sister"
MORTON GEN. 6300 Cont. 1:30-11 — Sylvia Sidney "PICK UP" Boots Mallory "Humanity" Eve. Only on the Stage—Goldie Eisman-Marty Baratz
JAMAICA PLAIN
JAMAICA JAM. 3280 M. 2-E. 7-11 — Jack Oakie-Vivienne Osborne "Sailor Be Good" Alison Skipworth-Roland Young 'A Lady's Profession' Sun., "White Sister"
NEWTON
PARAMOUNT NEW. 4180 — Vaudeville Tonight, 7:45 "Gabriel Over the White House" Paul Lukas in "Grand Slam" Mrs. Chas. Geissler in Person
ROSLINDALE
RIALTO Par. 3850 M. 1:30-E. 7-8:25 — Alison Skipworth Roland Young "A LADY'S PROFESSION" Jack Oakie — V. Osborne "SAILOR BE GOOD"
ROXBURY
SHAWMUT Gar. 1370 M. 1-5:30 E. 7-11 — In Person, Marty Baratz-Goldie Eisman Sylvia Sidney-George Raft "PICK UP" Boots Mallory-Ralph Morgan "HUMANITY"
SOMERVILLE
STRAND M. 15c-E. 25c Mat. 2-Eve. 8 — Lee Tracy-Benita Hume "Clear All Wires" Barbara Stanwyck "LADIES THEY TALK ABOUT"
WALTHAM
PUBLIX EMBASSY WALTHAM Wal. 3840 — The Picture of the Generation "CAVALCADE" Slim Summerville-Zasu Pitts "Out All Night"
WOLLASTON
WOLLASTON GRA. 9600 Mat. 1:45 Eve. 7-8:15 — Jack Holt-Lillian Bond "When Strangers Marry" Diana Wynyard-Phillips Holmes "Men Must Fight"
WATCH THIS DIRECTORY PATRONIZE YOUR NEIGHBORHOOD THEATRE

CONROY FIGHTS FOR NEW LAW CURBING SWEATSHOPS

By RUTH MUGGLEBEE

The sweatshop label bill signed yesterday by Gov. Ely is the first step in a legislative sequence of progressive measures to make more effective the minimum wage law.

Given impetus by a public aroused to the low wage and unhealthy working conditions as revealed by the Boston Evening American's and Boston Sunday Advertiser's investigation in the 750 Massachusetts sweatshops, legislators throughout teh state have pledged their support to a mandatory law that will assure a living wage for girl and women workers.

Senator William S. Conroy, of Fall River, author of the sweatshop label bill, will now lend his efforts to securing legislation that will put "teeth" in the minimum wage law, following the disclosures by these two papers, that sweatshop operators were violating the law.

MAYOR BACKS PLAN

In Fall River, conditions are so serious that Mayor Joseph Hurlay stimulated by the desire of the Industrial Improvement Association to better the industrial situation, has instituted plans for drastic reform and plans to call conferences at which heads of civic organizations will be present to form a plan for improvement.

The story of one Fall River girl worker and her experiences in underpaid shops is related here.

Rose's husband has been out of work for two years.

A month ago they were evicted from their tenement because they had no money to pay the rent.

By begging another landlord to whom her honesty and integrity is known, she, her husband and their baby son were permitted to enter another tenement flat and stay a few months.

Rose is 28. She is dark-haired and dark-eyed. Her face gives evidence that before she was forced into sweatshop factories, she was beautiful. But now darkness hovers about her saddened eyes.

WARNED BY DOCTORS

Factories and their unhealthy conditions have made Rose a sick girl, and today she must be careful for the doctors have warned her.

"It's such a struggle," she said pitifully. "I've always done good by everybody. I've always helped people if I could. But now it seems that nobody wants to do good for me.

"I know Fall River sweatshops. I've worked in so many of them. I've been a presser and I know the taste of those fumes. I know what it means to stand up on your feet all day long slaving for practically nothing. I had to get out of the factory. The doctors made me. But warning or no warning, I must go back."

Rose got a job at the Shelburne Shirt Company.

"No pressing," she told them. "No pressing, I couldn't stand it."

Not so long ago, she held that job at the same factory and she earned little more than $4 a week.

And from Greater Boston come these pitiful recitals of underpaid workers:

CASE NO. 1

"When I was 14 I left school and started working. In the winter of 1927-28 I took a course in power machine operation at an industrial school. I go to evening high school now, but it's hard to keep awake after working all day.

"I used to work in a good shop, where they made nice dresses, but it closed last year. Since then I've worked in more places than I can remember—most of them pretty bad. I stayed a month in one place, where we got 25 cents a dress. They sold for $5.95 each, and the boss was very particular about our work.

"Then I worked for about four months in a place which made children's dresses which sold for $1.10 to $1.35, or 75 cents for the simpler styles. It was section work there, and we got 6 cents a dozen for putting in sleeves, 8 cents a dozen for hems, and from 3 to 5 cents a dozen for pockets. Small collars were 10 cents per dozen.

"One day I had some side seams to do on a new style dress. I asked the boss what the rate was, but he wouldn't tell me until he saw how fast I could do them. I made eight dozen in two and one-half hours, and then he said they were 3 cents a dozen, so I got a total of 24 cents for them. If a girl earned more than $10 a week, the boss cut the rates, and that was hard on the slower workers.

"I am a very fast operator, and I used to get from $8 to $11 a week there. Most of the women earned $3 or $4 weekly, and some only two.

CASE NO. 2

"I came to this country when I was 14 years old. I have four children. My husband is a painter. For two years he had no work, but since Christmas he has been working two days a week. I try to keep the house and my boys clean, but it is very hard with so little money. Our bed is tied up with rope. We cannot pay to have it mended. I worked two months last year making dresses like the one I have on. I get 80c to make a dozen.

"In a week I earn $2, sometimes $3. My husband say it is not worth it. I get tired. I cannot keep the house and my boys clean, and work, so I quit.

Another story on sweatshop conditions will be published in the Boston Sunday Advertiser tomorrow.

Industrialists Eager to Turn Reins Over to Roosevelt

By RICHARD WASHBURN CHILD
Famous Author and Diplomat and Former Ambassador to Italy

Copyright, 1933, Universal Service, Inc.

Washington, May 27—Washington is alive with the influx of industrialists who have sensed the tremendous meanings of the new industrial legislation for emergency reorganization of business.

Out across the wide United States are those sleeping manufacturers and business men who utterly fail to hear the largest trumpet ever blown into the ear of American industry.

TRADITION PASSED OVER

The country has no realization whatever as to what is going on the menu this next week in Congress. The passage of bills has proceeded for 90 days, so rapidly that bills are passed almost before they are written—and only yesterday, the Senate and House confreres sent up a piece of legislation so rushed onto the griddle that it actually had in it "three-fourths of the board of six must approve"—i. e., four and one-half men! This machine-gun legislation has big gun fire lost in the rat-tat-tat.

The biggest shot of the session, in the sense that it may, in the end, knock our whole American industrial system into a cocked hat and set up another system, is the industry bill.

It is going into operation for two years, or until the President cries "enough!"

It puts aside every peace-time tradition—it raises Constitutional questions, which the Supreme Court can some day catch only after a long stern chase.

It is strangely like Mussolini's successful organization of industry under Fascism, with voluntary partnership between management of capital and management of labor, and government the ultimate czar of both.

Without mincing words, the industry will turn the right to manage industry over to government control, hide, hair and hoof. There is no particular ground for approval of it, except that most pressing argument—that it is an emergency necessity; there is no particular condemnation of it, except that it is as unconstitutional as an act declaring that all private property belongs to the Secretary of the Treasury.

ROOSEVELT IN CHARGE

By all means, the most important aspect of the situation is that few people of the country—not even the industrialists who run around like beheaded chickens, or others who are completely asleep back on their home roosts—seem to understand clearly what the industry bill is ready to do, and without a question, will do.

It would give the President a chance to run, start, stop, steer, turn, direct the whole American industrial system, the products of which enter into interstate commerce—and all the separate businesses, factories and enterprises of that system.

First, you get a federal license to run. If you run well, and if you and your associates have drawn a code and agreements as to fair competition with the anti-trust law, temporarily removed by the government itself, and if your industry can maintain peace between employers and employed, and on top of that, if you please the President or his appointed agents, or "key-men" with what you have done, then he or they will give you a license and if you behave, he will not take your license away.

MUST PLAY BALL

You have been good and so you may be happy. Otherwise, when you break the rules, you can close your shop and perhaps pay $500 and maybe go to jail for six months.

"Go and organize your industry yourselves," the President and his directors and "key men" may say. "If you do it well, blessing upon you and here's your licenses. But if you mess it up, or quarrel with labor, or do not swallow the minimum wages, or hours of labor, we tell you to put into effect, your appeal is to heaven only. And if you have any trouble with your individual members just speak to us and they will have to play ball, or see what they will see!"

But those industrial group gentlemen who are now scurrying in the heat around Washington, either not knowing what to do, or trying primarily to get their friends into key positions should realize:

PICKS OWN LEADERS

First—that quality of representation and not quantity of their prima-donna members will effectively make codes and contacts for that self regulation of American industry that the President would like to see.

Second—That if the President's appointment of Engineer Morgan, of Antioch College, as head of the Muscle Shoals project, is indicative of his being aware that executive power calls for executive and stainless responsibility, he will want to pick his own "key men" for this unparallelled exercise of power.

DIES IN LEAP FROM AUTO

Death climaxed an evening of dancing for Louise Cassoli, 20, of Wellesley, as she leaped from auto in Natick when she feared a kidnap plot after thumbing a ride with girl companion. George Jones, 28, Framingham driver, is held on technical charge of manslaughter. (Staff Photo.)

JUROR'S STORY AIDS KEENAN

The disbarment trial of Wilfred B. Keenan, Boston attorney charged with jury fixing, was reopened before Judge Donahue in Supreme Court today at the request of George Alpert, Keenan's counsel, who wanted the court to hear testimony of two additional witnesses.

Alpert called Richard Kelley, an inmate of the Boston sanitarium, who testified that Patrick J. Shine, former juror, made charges of jury fixing against Keenan because he was treatened with jail unless he did.

Shine's testimony, taken by the investigating committee several weeks before he died in the sanitarium April 19, was the only evidence offered by a former juror which directly accused Keenan of bribing jurors.

"Shine told me," Kelley said, "that five members of the investigating committe called to see him in February, and told him he would go to jail unless he admitted that certain char of jury bribing against Keenan were true."

Dr. William Fowler, connected with the sanitarium, testified that on the days Shine was questioned by the investigating committee, he had been given a cough medicine containing a drug to make him sleep.

'OUTLAW GOLD' BILL PUSHED

Washington, May 27 (AP)—The House and Senate Banking Committees today approved the administration bill to outlaw the "gold clause" of contracts and to make all contracts—both private and public—payable in legal tender money. The vote was 12 to 4.

Chairman Steagall said after the meeting he would seek a rule of procedure to bring up the measure in the House Monday.

Before reporting the measure, the House committee defeated 11 to 5 an amendment by Luce (R-Mass.) to prevent the cancellation of existing governmental gold contracts.

Jewish Problem in Silesia Is Held Up

Geneva, May 27 (AP)—Complications arose today in regard to settlement of the problem of Germany's treatment of German Jews in German Upper Silesia. Sean Lester of the Irish Free State, president of the League of Nations council, told the council he was unable to submit a report because of difficulties, and the question was postponed until Monday.

Divorce for Niece of Seabury Urged

Bridgeport, May 27 (AP)—Referee Nickerson recommended today that Eleanor Bill Harlow, of Darien, niece of Judge Samuel Seabury, of New York, be granted a divorce from James Harlow, New York broker.

The recommendation was made in Superior Court after Mrs. Harlow charged her husband with "habitual intemperance."

Action Is Sought on Closed Bank

Depositors of the closed Waltham Trust Co. have called a mass meeting for next Thursday night to demand that certain information on the condition of the bank be given them by officials. The group is headed by Edwin Blake, Waltham business man.

George Jones, 28, of Framingham, from whose car Loise Cassoli of Wellesley leaped to her death in Natick when she feared kidnap plot. Victim's companion absolved Jones, who is held on manslaughter charge. (Staff Photo.)

"Mesmerism and Hypnotism" Subject

"Ancient and Modern Necromancy, alias Mesmerism and Hypotism, Denounced" is the subject of the lesson-sermon which will be read in all Churches of Christ, Scientist, tomorrow.

The Golden Text is "If God be for us, who can be against us?" (Romans 8:31).

What the World Thinks of Gold

(By The Associated Press.)

American action to remove the gold clause from all obligations had these results abroad:

LONDON—The dollar lost ground in heavy selling; stocks were buoyant; Britain was relieved that the June war debt payment will not be so heavy a burden; expectations were that the payment would be made.

PARIS—A bear market in dollars developed, and the dollar fell in value; French coldness toward making war debt payments was not affected.

BERLIN—Germany wondered if she could afford to continue on gold; benefits to Germany from the new American policy were seen in the repayment of loans with inflated cheap dollars.

ROME—Bankers said paper dollars instead of gold would be used to pay $6,000,000 interest on the Morgan $160,000,000 loan due Thursday.

BRUSSELS—The Brussels market followed the reaction of the Paris money market.

TO NEW YORK $2
36 Hours Direct to Chicago, $15.75
Brand new parlor coaches
Lv. 9:00 A. M. and 10:00 P. M. Daily
Running Time to N. Y., 8½ Hrs.
Lv. Yankee Coach Lines Terminal
119 Stuart St., Cor. Tremont St. Lib. 5756

VETS DECORATE GRAVES OF HEROES

The memory of America's war dead will be observed by veterans' organizations throughout Greater Boston and the Commonwealth, Sunday and Tuesday, Decoration Day.

Memorial services will be held in all Boston posts of the American Legion, G. A. R., Veterans of Foreign Wars, United Spanish War Veterans and other organizations on Sunday. Tuesday will be devoted mainly to the decoration of graves. Three posts of the American Legion are assigned to each cemetery and will parade on their way to and from the graves.

Many of the exercises will see an interchange of delegates from the different posts and veterans.

A feature of Sunday's observances will be a broadcast over WBZ and WBZA by the Rev. Chaplain Wallace Hayes of the V. F. W. from 1 to 1:30.

Mayor Curley will be the speaker on the Common on Tuesday morning at the exercises of the Kearsage Naval Association of Boston. He will attend a luncheon of the O'Connor Camp Spanish War Veterans, of South Boston. The Waltham post, American Legion, will dedicate its new home on Weston st. Tuesday at 4 p. m.

Bus service will be put on tomorrow and again on Memorial Day to and from the Mount Benedict and St. Joseph cemeteries in West Roxbury, the Boston Elevated announced. Additional service will also be put on for other cemeteries in the area served by the El.

NAZIS LOSE IN CHURCH FIGHT

Berlin, May 27 (AP)—The heads of 29 Landes-Kirchen (Protestant Church groups) today ratified the nomination of the Rev. Friedrich Von Bodelschwingh as bishop of the Reich in defiance of a threat of "most dire consequences" by Nazi German christians.

Dr. Von Bodelschwingh as a result of this action is regarded by Protestants of all shades of creed as the Reich's first bishop.

Although belonging to the Lutheran church he was endorsed also by the Reformed churches and the United churches, as well as the smaller Protestant bodies.

The Nazis have stubbornly fought for the selection of the Rev. Ludwig Mueller. The German Christians insisted that the bishop must be a Nazi.

A committee made public the main lines of a plan for amalgamation of all the Landeskirchen in one Reich's church. At the head of this church will stand the Lutheran bishop but co-operating with him will be a spiritual ministry or cabinet representing non-Lutheran evangelical bodies. Each member of this cabinet will conduct the affairs of his particular faith.

BOGUS MONEY IS FOUND IN BOOT

Secret Service agents went to the home of Mr. and Mrs. Frank B. Winn, Western ave., Cambridge, today and found a rubber boot containing $90 in counterfeit bills hidden in the cellar, it was reported at Federal building.

Mr. and Mrs. Winn were arrested in a car in which Mr. and Mrs. Harry A. Green of Broadway, Cambridge, were also occupants. The latter were returning to spend their honeymoon in Cambridge. They were married in Nashua, N. H., yesterday.

According to the agents, a bundle of counterfeit $1 bills was found hidden in a box of pansies in the car.

Pastor Brooks Talks on Decoration Day

At 7:30 p. m. a great Decoration Day Service will be held by Pastor Brooks at the Dudley St. Baptist Church. The Roger Wdicott Camp of United Spanish War Veterans will be the guests of the evening with their auxiliaries. The Drum and Fife Corps will also be there to give its warlike music. Tableau depicting war memories will be a feature of the evening service. Pastor Brooks will speak on "The Great Day of Remembrance."

Ford Wins Fight Over Wayside Inn

Providence, R. I., May 27 (Saturday) (AP)—A federal court jury early today returned a verdict for Henry Ford, Detroit automobile manufacturer, in the $100,000 suit brought against him by Herbert K. Allard, of Cranston. The jury had deliberated just 12 hours.

REWARD—
For naming a High Test Gasoline. Get full particulars from Geneva 1040 or any Lincoln Filling Station. Big prizes given. Limited time. Hurry!

Your eyes will be tear-dimmed when she sings ...
SWEETHEART DARLIN'
YOU'LL ALWAYS REMEMBER HER AS "PEG"
Immortal Peg o' My Heart, the girl who inherits a fortune but who never forgets the simple, kindly, romantic things of life! Certainly you'll cry, and how you will laugh ... but you'll always remember Marion Davies for this unforgettable performance!
Marion DAVIES
in the METRO-GOLDWYN-MAYER-COSMOPOLITAN Picture of J. Hartley Manners' play
With ONSLOW STEVENS, J. FARRELL MacDONALD, JULIETTE COMPTON
A ROBERT Z. LEONARD PRODUCTION
PEG O' MY HEART
Now Playing
LOEW'S STATE
Mass Ave. at Norway St.

'beacon hill'

By Betty Alden

CHESTNUT HILL HORSE SHOW, so long established that grandchildren and children of some of the early sponsors are now playing a leading role in the event, will attract Greater Boston horse lovers on Decoration Day for its 30th birthday program on the attractive and spacious Longwood Cricket Club grounds.

MRS. ROBERT B. ALMY

The program of 29 events, as drawn up on the timetable, will begin at 9:30 a. m. and will continue until about 6 p. m., with an intermission at noon, featured by a buffet luncheon at the Longwood Cricket Club.

The Saltonstall family, represented by two of the principal trophies for the show, the Richard M. Saltonstall cup for horsemanship and the Nora Saltonstall cup for qualified hunters, will take an active part in the show. Leverett Saltonstall and his two children, Emily and Peter, will ride, while Richard Saltonstall and his daughter, Polly, will be seen on their favorite mounts.

Mr. and Mrs. George Saltonstall West will compete as usual in the family class, in which they always make a fine showing with their sons and daughter.

The trophy for first place in the family class is the Andrew Adie Cup, and it is therefore quite fitting that the donor's daughter, Mrs. Robert B. Almy, Dedham Hunt's new M. F. H. should be judging. She will officiate with Richard Ely Danielson, Groton, M. F. H., and Frederick Ayer, of Myopia. Mrs. Almy was Rosamond Adie.

Other trophies in memory of former sponsors of the show are the Francis W. Lee cups for children's saddle ponies, and the Montgomery Rollins cup for saddle horses. There will be about 250 entries in the select field for this big holiday treat for horse lovers.

Mrs. Robert Treat Paine, 2d, Louis Atherton of Swampscott, and Edward L. Bigelow, are additional parking space holders. Miss Marian Atherton is riding Dale McDonald which she recently acquired from Miss Miriam Winslow, who was the outstanding winner at Chestnut Hill last year. (Bring a box lunch and stay all day . . . ed.)

* * *

Benefit at Mrs. Donnelly's Estate

MRS. EDWARD C. DONNELLY WILL OPEN her country estate in Dover on June 10 for the benefit of the Guild of the Infant Saviour. Many interesting events are planned, commencing with a Horse Show at 10 a. m., followed by bridge and contract at the playhouse and duplicate at the bungalow in the afternoon.

For those who enjoy the out-of-doors, there is a fine nine-hole golf course which is rated among the best in this locality and which can be enjoyed all day, which should prove a great attraction to the men of Greater Boston who are interested in the Guild.

In the afternoon there will be a May Pole dance for the children and at 4 o'clock there will be a tea dansant which will bring to a close a happy day for all Guild members and their friends. Mrs. Norbert J. Reilly, president of the Guild, is co-chairman with Mrs. Donnelly.

* * *

Do not forget the garden fete to be held at the estate of Mrs. James Nelson, Old Orchard rd., Chestnut Hill, on June 8, for the benefit of the Christopher Shop. Part of the gardens will be turned over to children's entertainments, of which Mrs. Wilbar Grant is in charge. Miss Mixer will have charge of the grabs, ice cream, balloons, fortune-telling, obstacle race, with the assistance of Lansdale Watson, Lydia Fuller, Mrs. William F. Mayo, Jane and Katherine Brown and about ten other beautiful young girls. There will also be a sleight-of-hand performance for the youngsters.

* * *

Gaspar G. Bacons to Open Garden

LIEUT.-GOV. AND MRS. GASPAR G. BACON are opening their gardens at No. 1 Prince st., Jamaica Plain, next Wednesday afternoon from 2:30 until 5:30 for a Maine Day lawn fete to help the fire sufferers of Ellsworth, Me. A small entrance fee will be charged which will go to swell the fund which the Red Cross is raising for the unfortunate victims of the conflagration of a fortnight ago.

There will be a musical program at which Miss Rose Zulalian, whose splendid voice has been raised in many good causes, will sing, and light refreshments will be served. Tickets may be procured from Mrs. Bacon, Mrs. Frederick Gevalt and Mrs. Carroll J. Swan.

* * *

Mrs. Jack Moulton of Hamilton on the North Shore has sold her remodelled old house to the Clifford Smiths, who are in-laws of Mrs. Janice Vaughan Smith and son and daughter-in-law of Mrs. J. D. Baldridge of Boston and Belfast, Me.

* * *

Sam Huntington Wolcott, Jr., son of the S. Huntington Wolcotts of Readville, will graduate from Harvard this June . . . he will spend the summer taking the North Cape cruise with a group of young boys to whom he will act as guide and counselor.

* * *

Mrs. Frank C. Paine of Wayland is having a dance on Wednesday evening, June 3, for her sub-debutante daughter, Miss Jean Paine, and three of her girl friends who will be presented in the same year, 1934-'35, Selena Robbins, Jean Tuckerman and Ellen Osgood.

* * *

The B. A. A. are holding a junior dance on Saturday evening, June 10, to which girls will be invited . . . this is the first time, we believe, that maidens have been allowed to attend a dance at the B. A. A. Richard Cornell is chairman of the dance committee.

BAPTIST

DUDLEY ST. BAPTIST
(Singing Church)
HEAR PASTOR BROOKS: 10:30, "ECHOES FROM THE NORTHERN BAPT. CONVENTION." Special music by Concordo Male Quartet: Y. P. A. Hymn Choir, Jr. Chorus. 12 NOON, Sunday School. 7:30, GREAT MEMORIAL DAY SERVICE. Roger Walcott Post and Auxiliaries. Drum and Fife Corps: Tableaux depicting War Memories: Believers' Baptism: Patriotic Music by Mixed Quartet, Soloists, Adult Chorus (60). SERMON: "THE GREAT DAY OF REMEMBRANCE." Come early for a seat.

CHRISTIAN SCIENCE

THE FIRST CHURCH OF CHRIST SCIENTIST
The Mother Church, Falmouth, Norway and St. Paul Sts., Boston. Sunday services at 10:45 A. M. and 7:30 P. M. Sunday School at 10:45 A. M. Subject of Lesson-Sermon:
"Ancient and Modern Necromancy, Alias Mesmerism and Hypnotism, Denounced."
Testimonial meeting every Wednesday evening at 7:30

HELP US PROVIDE FOR ANIMALS WITHOUT HOMES
Send Contributions to
ANIMAL RESCUE LEAGUE
51 Carver Street, Boston
Hancock 9170
98,141 Animals Handled Last Year

Angell Memorial Hospital
of the Massachusetts Society for the Prevention of Cruelty to Animals
184 Longwood Ave., Boston, Mass.
REGENT 6100

Here I Come

NANCY HOPKINS SPENDS MUCH of her play hours in the Public Garden, and her tricycle is one of her favorite toys. Nancy is the daughter of Mr. and Mrs. Robert Hopkins of Myrtle st., Beacon Hill, and her grandfather is Admiral Sims, who commanded the American naval craft in European waters during the World War. Nancy and her little pals have a gala time each fine day in the Public Garden. (Boston American Photo.)

FLORENCE LINDSAY WEDS IN SOUTHBORO

Minna Lindsay Sister's Only Attendant

In St. Mark's Church, Southboro, a 4 o'clock this afternoon, Miss Florence Lindsay becomes the bride of Mr. Carl Schurz Petrasch, Jr., of Park ave., New York, the ceremony being performed by the Rev. Dr. William Greenough Thayer. The bride is being given in marriage by her father, Mr. Thomas P. Lindsay

The bride has chosen a flowing gown of white crepe roma with long train, a veil of tulle worn over the face and held in place with a garland of small silver leaves. She is carrying a bouquet of white iris, while the bridal attendant, Miss Minna Lindsay, her elder sister, is in pink embroidered organdie with a large sash of a darker shade and wide picture hat to match, the gown trimmed with ribbon to match the sash.

Mrs. Lindsay, the bride's mother, has selected a gown of delphinian blue, and blue and white hat to match the gown. The bridegroom's mother, Mrs. Carl S. Petrasch, wears a flowered chiffon gown and large black hat

Mr. Samuel Hamil of Park ave., New York, officiates as the best man at the ceremony, while the ushers include Mr. John Lindsay, the bride's brother, Mr. K. Blyth Emmons, the bridegroom's brother-in-law, also Mr. Frederick Crockett of Ipswich, Mr. Craig Wylie of Washington, Mr. Charles E. Mason, Jr., of Boston, Mr. Ira Hudson, Mr. Grayson H. P. Murphy, Mr. Paschall Davis, and Mr. Robert Canfield, all of New York.

A luncheon for the wedding attendants and out of town guests before the wedding is being given by Mrs. Charles F. Choate at residence of Mrs. Robert M. Burnett in Southborough, while following the nuptials a reception is being held at the home of the bride's parents, Lynbrook.

The couple will be making their home in New York after an extended honeymoon, and will be ready to receive their friends in September.

The bride is a well known member of the Junior League and the Vincent Club,

New Styles of the Fashionables

By Dorothy Whipple Fry

SUCH A BEVY OF BEAUTY as we have seen of late. All the gay little ladies are looking exceptionally tric this spring. Miss Anne Stevens with her curly brown hair and laughing blue eyes is wearing a crimson silk hat with matching frock that has dainty ecru touches.

Miss Lydia Fuller, always the essence of smartness, sporting a dark blue skirt and white piqua blouse, one of those new tricky affairs with a natty hat to match, was seen lunching at the Ritz.

Margorie Evart, also frequenting the Ritz, is especially piquant and smart in a dark brown print with one of those alluring little pancake hats tilted over one eye and boasting a dashing white feather.

Jean Fuller, who is to make her debut next season, is wearing a gorgeous buff creation with a cape edged in ecru fox fur and a coy brown hat with a flirtatious veil, fascinating on her. Her hair is dark and curly and she has such sparkling and pretty eyes.

Miss Elizabeth Locke lunched at the Ritz the other day in a wide brimmed picture hat trimmed with black velvet.

Miss Jane O'Brien, who has been visiting Miss Rose Stearns of Buckminster rd., appeared in in robin's egg blue silk outfit. The last word in chic and good looks with a black straw hat brightened by dainty white flowers. Miss Stearns looked enchanting Monday night with her brown hair parted becomingly in the middle, and a violet blue spring print that exactly matches her charming eyes.

Miss Alice Farnsworth of the enchanting smile, blonde hair and blue eyes is wearing a flowered summer print that is lovely on her slender figure.

Chatty Notes of Social Circles

THE JUNIOR LEAGUE lending library is closing for the summer on June 1. The sale of books will continue until then, many bargains are still to be obtained. The exhibit of charcoal and crayon portraits by Emily Hall Barnard will continue at the Junior League through the coming week.

MRS. DWIGHT BARNUM of Strathmore rd., Brookline, is passing a few days at the Hotel Lexington in New York and will then go on to Washington, where she has engaged rooms at the Mayflower Hotel. She expects to be returning home about the first of June.

MR. AND MRS. WALTER HARRINGTON of Devonshire st. have recently gone over to New York for a week's visit, and are guests at the Lexington. They will be making a visit to Buffalo before their return to Boston.

MR. AND MRS. LESTER LELAND are also in New York just now and will stay until next Tuesday at the Hotel St. Regis. Mr. and Mrs. Fred F. Field, Jr., are registered at the Roosevelt Hotel.

'Spectator' Costumes

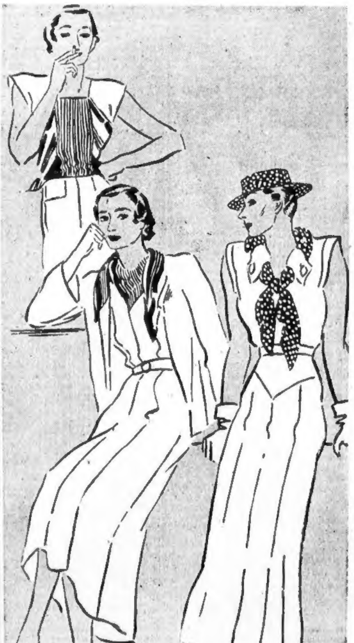

There snappy spectator clothes for sports wear are fully described in the style article at the left of this sketch.

Estates Open in Brookline

On Friday afternoon, June 21, between the hours of 2 and 6, a notable trio of Brookline estates will be opened to the public for the benefit of the Massachusetts Society for the Prevention of Cruelty to Children.

Weld, the magnificent Larz Anderson estate, crowning a hilltop and reached from Avon st., always attracts great throngs. One of the members of the committee, Mrs. Richard Hobart, will greet the visitors at the gate, where she will be in charge.

In Politics

Gossip About People You Know

O'CONNELL IN GAIN

Political dopesters say that former Congressman Joseph F. O'Connell, who is to be a candidte for Mayor next fall, is already showing surprising strength in the Dorchester wards.

KELLY ELECTED

City Councillor Francis E. Kelly of Dorchester has been elected an honorary member of the Noddle Island Associates of East Boston. The group has headquarters in Maverick sq.

MURPHY MAY RUN

Friends of former Election Commissioner "Eddie" Murphy say that he will be a candidate for City Council in Charlestown next fall.

NICHOLS TO BE GUEST

Former Mayor Malcolm E. Nichols will be the guest of honor at the annual dinner of the Buzzey Associates in Henry Abrams School, Roslindale, next Thursday. The organization is composed of residents of thoroughfares bordering on Washington st., between Forest Hills and Roslindale.

IN SHOP AFTER SIX WEEKS

Gov. Ely is not having any too much luck with his new state owned auto. The car, used about six weeks, is in the shop undergoing some major repairs.

BOOKS---A Number of Things

By Charles Hanson Towne

If you happen to be looking for a charming gift book, send for "Kings and Queens," with clever rhymes, by Eleanor and Herbert Farjeon, and 38 colored plates by Rosalind Thornycroft. This little volume was first published in England, and went into several large editions at once; it should have an equally great success in this country, brought out now by the House of Dutton.

From William I to George V various monarchs are celebrated in verse that frolics along delightfully, as if each measure was a dance step. Listen to this, for instance, on Queen Victoria:

Victoria, Victoria,
Was England's pride and joy
When grandma was a baby
And grandpa was a boy.
And they can still remember
the happy days long fled,
When the penny stamp was purple
and the ha'penny stamp was red.

Then Salisbury and Gladsone
Were powers in the land,
And Dickens was an idol,
And the Albert Hall was grand;
And hotesses resorted
To Gunter's for a spread,
When the penny stamp was purple
And the ha'penny stamp was red.

Now the penny stamp is scarlet
And the ha'penny stamp is green—
How different from the days when Queen
Victoria was queen;
The far-off days when grandpapa
And grandmamma were wed,
And the penny stamp was purple
And the ha'penny stamp was red!

* * *

These are the kind of rhymes children will like to commit to memory, and in the process they will learn something of history. Take "William and Mary" as a sample:

"William and Mary
They sat on one throne;
You can't think of one
Of the couple alone.
How seldom we've heard
Of William the Third!
How rarely we've reckoned
With Mary the Second!
But William and Mary
Are known to the many
Like two indivisible
Sides of a penny,
And stick in the histories
One by the other,
As close as a Siamese
Twin to his brother!"

* * *

I AM well aware that quotation is the thief of royalties; and yet I cannot forbear one further sample on King Charles I:

"King Charles was such a gentleman
He wore his finest suits,
With scented gloves upon his hands
And lace upon his boots,
His hat it had the widest brim
And very longest feather,
And in a golden barge he sailed
The Thames in sunny weather.

King Charles was such a gentleman
He couldn't rule the land,
For all the lace upon his boot
And perfume on his hand.
Alas, alas, his wide-brimmed hat!
Alas, his sweeping feather!
King Charles he lost both hat and head
One winter day together.

* * *

In "Preface to Poetry" (Century Co.) Theodore Maynard approaches his subject with reverence; but he has the common sense to see that if one is to win readers to great poetry, one must not be too academic, stiff and dull. He is like a kindly professor who does not take too much for granted, and his chats between the poems which he gives from all the greatest poets make delightful reading. In speaking of Emily Dickinson and her addiction to false rhyming, he says:

"Several modern poets, among whom might be menitoned Elinor Wylie, have done this same sort of thing. It is permissible (and sometimes desirable) when not overdone. I am glad, for instance, that Humbert Wolfe rhymed jasper with vesper and not with clasp her, and that not merely because of the image involved."

* * *

Sidney Howard's fine play, "Alien Corn," which Katharine Cornell has been given with such success in New York, has been issued in book form by Scribner's and one finds that it reads as well as it plays. That long speech in the second act is particularly impressive on the printed page; and how beautifully Miss Cornell read it in the theater!

Copyright, 1933

Clothes Made for Watchers

SPECTATOR SPORTS clothes change with the seasons. When the weather is divinely warm and the air is peppy, you may plan to "spectate" and not stick to that plan. You'll find yourself making a fourth for golf, or batting balls around the court to see if the old cunning has gone from your backhand stroke during the winter.

If you adore sports, and you probably won't give the time to watching them unless you do, it's safest to wear almost-sports clothes for watching them. Then if you're urged to play, and in the mood, you can accept. Even if you aren't and don't, you'll be much more comfortable in a rangy skirt, so you can keep up with any long-legged striding about that goes on. They're better for driving a car, anyway.

The particular point of the clothes shown in the accompanying sketch is that they incorporate stripes and dots with marked success. The one one the left boasts a scarf arrangement, striped, which can be worn either tied around the neck or pulled down and knotted around the waist, making a gay bodice. You see it both ways, once with and once without the jacket. This is made of a dull surfaced white crepe, with a semi-crinkled surface.

At the right is another white crepe, this one a dress with a blue and white polka dot scarf and sailor. Wear polka dot gloves or not as you like—and as your courage dictates. They're smart, they're new, and it takes great dash to get away with them.

But the important things are the free and easy cut, the swing and general appropriateness of both these costumes. They're the sort of thing you'll feel comfortable in, whatever turns up.

Why an Innocent Man Was Convicted of Wife-Murder. Extraordinary Links of Evidence That Sent Robert Coleman to Prison Described in The American Weekly, the Magazine Distributed with tomorrow's Boston Sunday Advertiser.

SIMPLE FROCKS TAKE SIMPLE ADORNMENT---BROOCHES, CLIPS, BRACELETS

Miriam Haskell Designs Jewelry in Keeping With Youthful Summer Fashions

By Margaret Matson

A HARMONY of the SPIRIT of a dress with its adornments is a very necessary part of good dressing. If a frock has a feeling of youthfulness, of simplicity, and of casualness such as is true of so many of the smartest clothes today, then accessories should carry out that same spirit. We shouldn't put long court earrings, for instance, with one of the sunny little mousseline de soie evening frocks with their puffed sleeves and childlike sashes. We shouldn't put bold, modernistic jewelry with delicately befrilled frocks. And, the reverse, we shouldn't put fragile heirlooms with a costume that is too bold and modernistic itself to set the pieces off to best advantage.

We do find, on many of the newer summer frocks, many combinations of formal jewels with most informal fabrics. I don't want you to think that that is not smart. Quite the reverse. But these are done with an obvious breaking of the rules which is quite refreshing—rhinestones studded on organdy, and emeralds on pique, as we saw in two dresses this morning. These are designed with a skillful hand that knows just how—and how much—to startle without sacrificing good taste. And the result is most effective.

Large Diamond

Too, it is quite proper to put a large diamond brooch or a pair of clips fashioned of diamonds and precious stones on a plain pique or crepe evening gown which otherwise would be too simple.

But here again, you will find a similarity of spirit in the long run for both the large pieces of jewelry and the almost-utterly simple gowns belong to the ultra-smart cosmopolitan woman. In practically everything that she does there is that same strange mixture of glamour and indifference that you feel in such a costume.

But for you or me to attempt too many of these daring combinations is too dangerous. Frequently what looks "interesting" on her looks like a mistake on us.

Miriam Haskell, one of America's own designers, has created a group of costume jewelry pieces which have caught the spirit of the cotton mode quite ingeniously. They hark back to nothing that has been done before. They utilize no precious or semi-precious stones.

Their merit is entirely in their color and the way that it plays into the vogue of today, and in their design with is simple without being severe and elaborate with being overdone. By varying the sizes of her beads and "berries" and by making some of opaque compositions and some transparent, she has succeeded in varying the formality and the degree of delicacy of the various pieces.

Silk Braid

Her bracelets are of silk braid that loops over berry-like button beads. She has necklaces very similar. And her brooches and clips give somewhat the appearance of a small cluster of fruits. Her colors are the costume colors and so they match or harmonize quite perfectly. This is one type of jewelry which is right with summer frocks.

A single strand of real or artificial pearls is another excellent choice. Many women are wearing them with everything, even their bathing togs. And sometimes when the neckline is high, they are tucked inside and only glimpsed now and then.

The Marry-Go-Round; When Angels Rush

By HELEN ROWLAND

THE HEAVIEST burden a man can carry through life is a light-headed woman.

* * *

When a man confesses to an attractive girl that he loves his wife, it is hard to tell by his manner whether he is boasting, apologizing or just challenging her to make him change his mind.

* * *

Helen Rowland

The kind of love that flies out of the window when depression comes in at the door is so small that it might just as well have slipped out through the transom.

* * *

It used to be mint and cloves, but nowadays the difference between a Southern man's kiss and a Northern man's kiss is merely the difference between the aroma of corn and the aroma of juniper.

* * *

Oh, yes, love IS blind! So long as a man is in love with a woman, she fills his whole horizon, so that he can't SEE another woman. The moment he ceases to love her, the world seems full of more alluring girls than he had ever suspected.

* * *

The average man appears to be going through life defying any girl to make him register an emotion that will affect his blood pressure.

* * *

Before prohibition women were so unsophisticated that no girl knew how many drinks she could hold, much less why a brass rail was essential to the flavor of beer.

* * *

To a man "love" is any emotion he happens to feel for a woman. He can always imagine that he's in love with any woman who happens to be around—until another woman comes around.

* * *

This is the heady season, when many an "angel" rushes into a love-trap where even a fool might know enough not to tread.

Copyright, 1933, for the Boston Evening American.

Guard Against Hay Fever Season

By DR. R. S. COPELAND

AT THIS time of the year I receive many letters requesting information about hay fever. We are approaching the hay fever season. The victims of this ailment know that unless they quickly take the necessary precautions they are doomed to weeks of intolerable suffering.

Dr. Copeland

Hay fever is a disease characterized by a sensitivity to certain pollens. The pollens may come from trees, grasses or rag-weed. When exposed to these pollens the victim complains of itching and congestion of the eyes. There is a thin and irritating discharge from the nose. The inside of the mouth itches and there are violent attacks of sneezing.

The symptoms are aggravated by repeated exposure to the offending pollen or plant. As a rule, the suffering is more marked in the morning and relieved as evening approaches. The sensitivity persists as long as the offending substance is within reach of the patient.

"Perennial hay fever" is a form of hay fever present throughout the year. The sufferer from this form of hay fever is sensitive to animal danders, vegetable powders, house dust, foods or drugs. The symptoms are identical with those caused by a pollen or plant.

Do not confuse hay fever with asthma. The asthmatic sufferer has difficulty in breathing and complains that he cannot catch his breath. The hay fever patient can breathe, but it causes him great discomfort. Of course a victim of hay fever may also be a sufferer from asthma, both diseases existing at the same time.

It is only within recent years that a hopeful remedy for hay fever has been discovered. The treatment is not successful in all cases. It consists of the injection of vaccines made from a solution of the ragweed pollen or other pollen to which the victim is sensitive.

The injections must be given over a long period of time and preferably before the hay fever season begins. By means of "sensitivity tests," it is possible to determine the plant, pollen or substance to which the sufferer is sensitive. When this is discovered, the vaccine is made and then injected.

Health Queries

E. B. Q.—Would nervousness be apt to cause the heart to beat very fast, beating in my ears when I lie down so that I cannot sleep? This condition has persisted for some time—I am naturally nervous.

A.—While nervousness would be apt to cause such trouble it would be well to have the heart examined to make sure that it is perfectly normal. In the meantime avoid undue strain, fatigue and exertion. Rest and relax as much as possible.

A Reader. Q.—Can poor vision be corrected any other way besides wearing glasses?

A.—No, properly fitted glasses should prove corrective.

Copyright, 1933, for the Boston Evening American.

CHIC CHECKED GINGHAM

Cottens are destined to an important place on the beach this summer. Especially the little beach ensembles of bathing suits and wrap-around beach skirts such as the one shown on Miss Suzanne Morris. It is of plaid gingham in red, yellow and blue, and is lined with jersey just in case she is tempted to go into the water. The skirt that goes with the suit Miss Morris has flung over her shoulder. It ties in three knots at the side and may be worn as a cape if one likes. Her sandals are of cotton also, and she wears a number of silver bracelets which are an amusing accessory for new beach costumes.

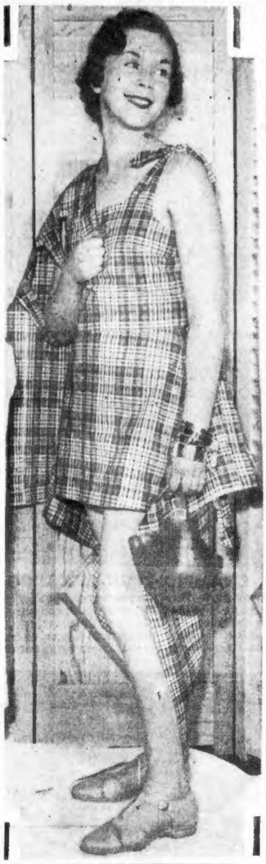

THE DAILY TRUE STORY

A Matter of Time

THREE MEN got out of an automobile in front of the Farmers' Trust Company of Bentonville and entered the bank. As they came through the door they all drew revolvers and the leader said:

"Stay right where you are and put up your hands. Don't move and you won't be hurt. Try any funny stuff and——"

No one moved.

Five minutes later the three backed out of the bank, one carrying two heavy sacks of money. They jumped into the automobile and sped off. When attempts were made to head them off by telephone calls it was found that the wires leading in and out of the little town had been cut. The pursuit was half an hour late in starting.

When, some three months later, three men went on trial in the Bentonville court for holding up the Farmers Trust Company and robbing it of $16,000, Jerry Hammond, the young county attorney, felt fairly certain of a conviction. The three had been arrested in a nearby city after witnesses of the holdup had identified their rogues' gallery pictures. All had police records.

AN UNBROKEN ALIBI

They also had expensive, experienced, none-too-scrupulous lawyers. When these latter had finished with their cross-examination of the state's flustered, bewildered witnesses, Jerry wasn't so sure of a conviction.

When the defense put on its case he despaired of a conviction. Six witnesses swore to an alibi. They swore that the three defendants, at the time the bank had been robbed, were 40 miles away drinking in a road-house. The witnesses were sure of the time, positive and certain about it. They swore that the three had come into the road-house at 3 o'clock, the same hour at which the bank, 40 miles away, was being robbed.

Court recessed before the closing arguments. Jerry went back to his office convinced that the men were guilty, but that the jury would never find them so. The identification had been weak and a bit uncertain. The alibi was strong and unbroken.

As he leaned back in his chair he looked through the window and saw the leaves being whirled about the courthouse square by the cold winds of fast-coming winter. The thought came to him that his case—the State's case—was being blown about in the same manner by the unbreakable alibi.

Someone said, "Listen, Jerry."

STATE'S WITNESS

He turned to face his secretary, Irene Connors, who was his secretary only in the office. Outside the office she was the girl who was soon to become Mrs. Jerry Hammond.

"What is it, dear?" he asked. **Then the look on her face caused him to sit up straighter.**

"Listen," said Irene again. **"I just thought of something—something that even those lawyers didn't think about."**

Jerry listened.

When court reconvened Jerry addressed the judge, explaining that he would like to call one witness in rebuttal. The witness proved to be the station agent.

"What's this all about?" demanded one of the defense attorneys.

"I'm calling Mr. Tompkins as an expert witness," said Jerry. **He paused a moment and then he added, "An expert on time."**

The station agent's testimony was brief and to the point. He soon qualified as an expert, as a man who got his exact time every hour over the telegraph wires. Cross examination was useless. The defense didn't even attempt it. They knew they were licked. They knew they were licked even before Jerry drove home the point in his closing address to the jury.

FORGOT ONE THING

"These defendants are city men," said Jerry. **"If they hadn't been they wouldn't have made the mistake they did. Remember, this holdup was committed three months ago, in August. They probably arranged this alibi a week ago. But both they and the witnesses forgot one thing. What that thing is Mr. Tompkins has told you.**

"The alibi witnesses swear that the men were in a road-house near the city at three o'clock and thus they couldn't have been holding up the bank at three o'clock. But they are convicted by their own witnesses. Because the three o'clock was city time—daylight saving time. We don't have daylight saving time in Bentonville. Three o'clock in the day was only two o'clock here. They robbed the bank at two o'clock our time and then when they fixed the alibi they fixed it by their own time—forgetting that last August daylight saving time was in effect."

The jury didn't forget it.

(All names of characters in this story are fictitious.)

Does Not 'Pet,' So Boy Gets Peeved

By BEATRICE FAIRFAX

DEAR MISS FAIRFAX:

Two weeks ago I met him at a party. He asked me to dance a few times, and I found myself sitting with him alone on the porch. He asked me if I was the petting kind. I told him no, I didn't like it. Last week I met him at a dance. Every time we saw one another he smiled, but that was all. He never asked me to dance. I meet all types of boys, but still I can't help getting a thrill every time I think of him. CLAIRE.

Dear Claire. I think you gave the young man the right answer for the question he asked. But, my dear, don't take it too much to heart that you were not asked to dance the second time. Quite possibly the young man had certain obligations at this party and was unable to ask you for a dance.

Won't Give Him Any Encouragement

DEAR MISS FAIRFAX:

I am as much in love with a girl as it is possible to be, but she won't give men any encouragement. In fact, she is sarcastic and real nasty to me before people, just to show her power. She says I'm too young, but I don't think nineteen is too young to be in love, do you? There's another girl who is in love with me, but I don't return it in her case. What's the best means of breaking a date with a girl you don't like, and not hurt her feelings?

GEORGE.

Dear George: Answering your first question, No, I don't think that nineteen is too young to fall in love; but if the girl only wants to show her power over you, I'd try to get over it. You can always plead a business engagement for breaking a date, but don't fail to do it in time for the young lady to make another engagement.

She Left Him Because of Temper

DEAR MISS FAIRFAX:

I would like to have your advice on a matter which has been worrying me considerably. I have been going with a certain girl for two years. I know she loves me, or did love me at one time, and I care very deeply for her. The reason she has quit me, she says, is on account of my bad temper. Don't you think she could have found that out two years ago? And do you think that is the reason she broke with me?

JOE.

Dear Joe: Don't you think that the hasty temper may have increased during those two years, without your realizing it? That's the way with tempers; they do tend to amplify, and the last one to realize it is the possessor thereof. Here's good luck to you, next time you see this girl.

A Collar That Is Really a Cape

By MARIAN MARTIN

IT'S THE HEIGHT of fashion to wear a tricky little frock with a detachable cape! There's no denying that this is one of the most fetching you'll find.

Pattern 9654 may be ordered only in sizes 14, 16, 18, 20, 32, 34, 36, 38 and 40. Size 16 requires 3¼ yards of 36-inch fabric and ¼ yard contrasting. Clear, diagrammed cutting and sewing instructions included with this pattern.

Send 15 cents in coins or stamps (coins preferred) for each Marian Martin pattern. Be sure to write plainly your name, address, the style number and size of each pattern.

Send your order to Boston Evening American Pattern Department, 232 West 18th st., New York, N. Y.

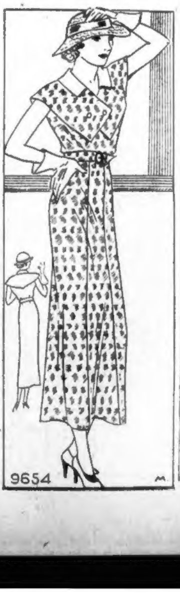

GOOD MANNERS

By MRS. BEECKMAN

I BEG YOUR PARDON I DIDN'T QUITE HEAR WHAT YOU SAID
NOT
WHAT?

Don't Be Abrupt

IF YOU don't hear what a person says, ask courteously, for a repetition, by saying, "I beg your pardon," or "I beg your pardon—what did you say?", or "I'm sorry, but I didn't quite hear what you said."

Don't use the abrupt "What?"

White for Mourning

DEAR MRS. BEECKMAN:

Will you please tell me if it is correct to wear white for mourning in the summer time? C.

Yes, all white is as deep mourning as all-black, and it is very refreshing to see all-white worn in the summer by people in mourning. Many people in mourning also make it a point to wear all-white in the house in any season.

PREMIERE ◆ By Robert Terry Shannon

Continued from Yesterday

"YOU FOOL," she said poisonously to Cavanaugh. "What makes you think you can get away with this? I ought to kill you. I ought to take a gun and explode it a dozen times right in your face!"

Cavanaugh's voice was steel.

"It would do you good to look at yourself in the mirror."

"So my face doesn't please you any more!" she threw at him. "No—I don't like a movie star. You don't like my kind of beauty!"

She began to laugh with a derisive clattering in her throat.

"You gave me a marvelous idea! I wonder if you would find this Leni Lunesko so heavenly to look at—if somebody threw a bottle of vitriol in her face."

Cavanaugh sprang to his feet. His face, suddenly, was pale as death.

"You don't realize what you're saying!" he cried hoarsely.

Her eyes lit with a quick fiendish delight.

"You believe I'd do it! You begin to realize, eh? You can bet your last dollar I'd do it! What they will do to me afterwards doesn't matter. You think I'm a fiend! Well, perhaps I am!"

In the whole of his experience Cavanaugh had never encountered anything like this. It was grotesque, abnormal—a revelation out of bedlam. The whole room was filled with hot quivering waves of hate. His brain began to go dizzy . . .

HE FIRED

She lifted her arms and came toward him. **"My darling . . ."** she was saying in another voice, **"I love you—I love you . . ."**

Cavanaugh backed away from her.

"Keep away from me!"

He bumped against a chair. She was closer, so close that her perfume was sweet and sickly in his nostrils. She filled the room. There was no escape. She was a power of infinite evil engulfing everything else . . .

"Keep away from me!" his words range with desperation.

What happened was not clear in his mind because it was not a process of intellect. Her arms got around him and he flung off their coiled strength. He was not struggling against a woman but against an unknown kind of danger that could not be cobatted by any means at hand. A destruction that tore at the soul and left the body untouched.

He looked at her face and by some distortion of vision it seemed black as the night itself. . . .

Again there was some sort of struggle in which his hands and arms moved with heavy slowness as muscles move in the resisting thickness under water.

At the same moment on the fire escape across the court Poletzki raised his right arm and aimed the automatic directly at Cavanaugh's head. For one stretching second his aim was perfect. His finger began to compress the trigger as the man and woman before his eyes started again to change position.

It was too late to stop the shot.

In the red-colored instant as the weapon roared in his wet hand Poletzki knew what had happened.

For a fragment of eternity Cavanaugh stood stark still with the noise reverberating in his ears. He was looking with an expression of astonishment at Annette.

He saw her face dimly as in a fog.

The eyes widened. Her lips moved but uttered no words. Very slowly her knees gave way and she sank gradually into a heap upon the floor.

Then slowly she fell face forward.

Cavanaugh's first action was one of surprise, then relief. He did not know exactly in that instant what had happened. He was aware only that the woman had ceased torturing him. He stood still looking down at her, wondering if she had fainted—and knowing, simultaneously, that she had not. Gradually he knew that a shot had been fired.

His first thought was that she had committed suicide.

"Now—what does that get you?" he said aloud.

Annette made no response. Cavanaugh bent over her, put a hand on her shoulder and withdrew it quickly.

Through the open window a wisp of air drifted in smelling of burnt powder. He went to the divan and got a pillow. Kneeling, he turned Annette over and placed it under her head. Her dress was cut low in front and across the skin ran a narrow crickle like a strand of bright red ribbon.

"Annette—wake up!" he said persuasively. "Open your eyes! I'm going to call a doctor for you——"

His eyes, steadily upon her cold and fixed face, told him she was not breathing.

He got up to his feet and wiped his hands with a handkerchief. Somehow there had been a little blood on his fingers. He looked around on the floor for a revolver, but no such weapon was present.

Other people, in other apartments, startled by the pistol shot, were rolling out of their beds, turning on lights, throwing up windows.

"What's happened?" someone was calling across the court.

"There was a shot right under my window——"

"I'm going to phone the police!"

"There was a man on the fire escape! He climbed down and ran around the corner of the building!"

Cavanaugh closed his window against this clamor and drew the curtain over it. It did not matter what those people were shouting.

ANNETTE DEAD

Some one—not himself—had shot and killed Annette. Who it was or why or how was beyond his immediate comprehension. It had all happened so swiftly that he was dazed and confused, but he was realizing it was a matter for the police.

"I'll be arrested for this," he said to himself, **"and it's going to be tough to explain."**

He looked down again at Annette. Her face was still vindictive, even in death.

For a moment Cavanaugh was tempted to telephone Leni, but he gave up the thought. She would hear of it soon enough. Annette, in death, was now a far greater barrier between them than she had been in life.

Oddly enough, Cavanaugh remembered a timber wolf he had once seen with its foot locked in the cruel teeth of a steel trap. The animal could not get away and he had shot it out of pity. He understood now how the wolf must have felt. Going into his bedroom he picked up the telephone and aroused the sleeping clerk at the desk.

Cavanaugh needs all his nerve now. The installment Monday tells how he faced the police. Don't miss it.

INFORMATION WANTED

As to what we shall name our New High Test Gasoline. Try your luck! Phone Geneva 1040 or visit any Lincoln Filling Station. Big prizes are waiting.

Prize Recipes in the Martha Lee Contest

Every day the Boston Evening American awards $10 in cash for the six outstanding recipes sent to Martha Lee. If you have a favorite recipe—one that you are exceptionally fond of—send it to Martha Lee's Recipes, Boston American, P. O. Box 185, Boston. Each day there is a first cash prize of $5 and five other awards of $1. Prizes will be paid only on recipes that are published. You may submit one or more new recipes every day if you wish.

A special award of $25 in cash prizes is offered by Martha Lee for recipes sent to her for her page in the Boston Sunday Advertiser. Every Sunday a first prize of $10 is offered. Then there will be two $5 prizes and five $1 awards. If you wish to compete for the Sunday prizes, send your recipe to Martha Lee's Recipes, Boston Sunday Advertiser, P. O. Box 185, Boston.

The judges are K. Camille Den Dooven, famous chef and laboratory expert; Demetreo Picene, celebrated chef of the Hotel Touraine; Benedetto Catinella, noted Hotel Lenox chef.

No. 78—First Prize Tested Recipes

Five Dollar Prize Recipe for Saturday

MRS. ALEXANDER WILSON
36 Union St., Bath, Me.

BOSTON TESTED AMERICAN

HAM TIMBALES

Soften 1 tablespoon gelatine in 2 tablespoons cold water and dissolve in ¾ cup hot chicken stock. Add 1 cup ham, chopped fine, and stir until it begins to thicken. Then add 1 cup of cream, beaten stiff; one tablespoon cooking sherry and a few grains of cayenne. Mold, chill and serve on lettuce leaves with mayonnaise. Garnish with asparagus tips or cucumber.

Clip Here and Save

FIVE PRIZES OF ONE DOLLAR EACH

MRS. W. A. GRONO
83 Cedar St. Wollaston, Mass.

CHESS CAKES

Pastry

2 cups flour
¾ cups lard
1 tsp. salt
Enough water to make mixture right consistency to roll.

Cake

1 cup sugar
½ cup butter
Cream together
2 eggs broken in a cup. Do not beat.
Fill cup with milk
1⅔ cups flour
1 tsp. cream of tartar
½ tsp. soda
¼ tsp. salt
1 tsp. vanilla.

Line muffin tins with pastry. Fill with a large tbsp. of jelly or jam. Fill the rest of the pastry shell with cake mixture. Bake at about 360 degrees until the cake mixture is done. This makes from 16 to 20 cakes.

MRS. HENRIETTA BUDRO
353 Main St., Nashua, N. H.

LEMON PIE DE LUXE
No Thickening!

4 eggs
1½ cups sugar
Juice of 1½ lemons
Grated rind of ½ lemon
3 tbsps. boiling water

Beat yolks of eggs, add ½ of the sugar, add lemon and hot water. Cook in double boiler until like a soft custard. Beat whites of eggs stiff. Add rest of sugar. Add to custard. Put into a baked pie shell and brown in the oven.

MRS. FANNIE E. STAFFORD
57 Water St., Shelburne Falls, Mass

KIDNEYS ON POACHED EGG

2 slices bacon, cut in squares
1 tsp. butter
2 slices onion (minced)
Bit of bayleaf
6 lamb kidneys, cut small
1 tbsp. flour
½ tsp salt
¼ tsp. pepper
Juice of 1 orange
1 tbsp. minced parsley
4 slices lightly toasted bread
4 poached eggs.

Brown bacon in frying pan. Add butter, onion, bayleaf, and lamb kidneys, cut small. Stir over heat until kidneys are well seared and brown. Do not have heat too high. Stir in flour, when mixed add 1½ cups water, salt and pepper and stir until thickened. Add orange juice and minced parsley and cook gently 5 minutes. Toast bread and arrange upon a heated platter. Poach eggs and drain. Pour kidneys and sauce over toast and top with poached eggs. Dust with paprika and serve at once.

MRS. M. T. KENNEY
44 Liberty St., Otter River, Mass.

HOT POTATO SALAD

5 medium potatoes (new)
¼ cup olive oil
1 tsp. salt
¼ tsp. pepper
2 tbsps. vinegar (heated)
A little celery salt
1 medium onion (minced)
6 frankfurters.

Dice potatoes into large bowl. Cover. Mix heated vinegar, salt, pepper and oil. Pour over hot potatoes. Sprinkle with onion and place an empty bowl over salad bowl. Shake up and down several times to mix well. (This prevents breaking of potato). Keep hot. Meanwhile have frankfurts heated in boiling water. Cut them in pieces. Arrange a circle of these around salad on a heated platter. Garnish with dill pickles and serve at once. Makes a nice luncheon dish.

MRS. GRACE HUTCHINSON
324 Cabot St., Beverly, Mass.

FRUIT SALAD DRESSING

Juice of 1 lemon
Juice of 1 orange.

Put in cup and fill to top with juice from pineapple. Melt ¼ cup of butter in double boiler, add ½ cup sugar, then put in the fruit juices and 2 well beaten eggs. When cold beat in a jar of cream.

Auctioneer Beats Her 'Drum' to Help Sick People

GREATER BOSTON RIGHT NOW

Girl Defense Witness in Scottsboro Case Here

ROLLING-PIN AUCTIONEER

Mrs. William B. Burke, in role of auctioneer, inspires bidding with terrific swing of that rolling-pin against a much mis-used dispan. This at the Back Yard Fair, of St. Elizabeth's Day Nursery, in yard at 118 Commonwealth ave. Many attended—Much business was done—There was a lot of good entertainment.

CHAMPION RUNAWAY-DOG

There are runaway-boys—There are runaway-girl—and, yes—there are runaway-dogs. Here we have the champion of runaway-dogs as far as this part of the world is concerned. He is Teddy of Quincy. Queer, too, that Teddy, when picked up, is sent to the Animal Rescue League, on each strolling trip. He's shown with Albert Morris, the well known rescuer of cats.

HONEYMOONING

Mrs. Max H. Shyavitz, the former Miss Lillian C. Chartoff of Roxbury. She was married to Dr. Max Shyavitz of Lowell, at Sunset Lodge, Sharon. The couple are honeymooning in Florida. (Winn Photo.)

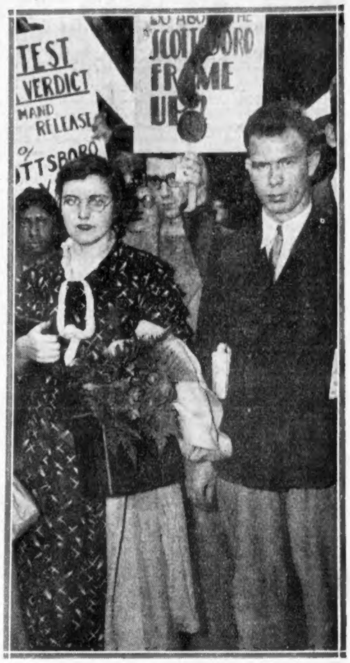

RUBY BATES HERE FOR TALK

Miss Ruby Bates, one of the two white girls for whose alleged attack nine Negro youths were condemned to die or serve life terms in the widely heralded Scottsboro case, arrived here today for a talk. She repudiated her story after the U. S. Supreme court ordered a new trial. She appears under auspices of International Labor Defense. With her was mother of one of the boys.

POLICE WHIST

Mrs. A. J. Stewart, vice-president; Mrs. Frederick H. Bogardus, Mrs. Catherine Ruby, chairman, and Mrs. Edward Kelley, president, met at bridge and whist of the Boston Police Post Auxiliary, American Legion. The party was at Hotel Kenmore.

NEIGHBORHOOD HOUSE PLAY

Children of the Hecht Neighborhood House, last night presented at Peabody Playhouse, Cyrano de Bergerac. David Isaacson, as "Citizen," and Pearl Radler, as "Roxane", are shown.

SIGNAL TRIALS

Frank Maloney, Boston College football captain, does an "I. C. U." act with Miss Dorothy McNeill of Everett, in the feminine role, during annual sports dance. Of course, Frank was Dorothy's escort for the event. It was the last official B. C. dance of year. Gregory L. Sullivan is class president.

FILENE EMPLOYES' DANCE

The annual dance of the employes of William Filene's Sons brought out the Filene workers in full force, dressed in their best. Misses Lucien Morel and Evelyn Graham were on hand to step around the floor in a jazz number with one of their co-workers. The affair was held at the Hotel Kenmore.

MARY McCABE — MADELINE DEE — VIRGINIA DEE — ELEANOR GODFREY — LOUISE CONNOLLY — DOROTHY McNEILL — KAY MOONEY — MARIE JONES — AGNES McHUGH — SALLY KANE — AGNES FLAVIN — ELEANOR DAILEY — SILVIA DAILEY

THIRTEEN FAIR DANCERS ACCOMPANY ATHLETES TO ANNUAL BOSTON COLLEGE JUNIOR SPORTS DANCE

Thirteen—count 'em. These lucky girls were among the many who were invited to the annual Boston College Junior Class Sport Dance at the Commonwealth Country Club, West Newton. Football star, hockey star and baseball star was on hand with his fair lady. Left to right are: Mary McCabe, West Somerville; Madeline Dee, Wollaston; Virginia Dee, Braintree; Eleanor Godfrey, Brighton; Louise Connolly, West Roxbury; Dorothy McNeill, Everett; Kay Mooney, Jamaica Plain; Marie Jones, Dorchester; Agnes McHugh, Everett; Sally Kane, Charlestown; Agnes Flavin, Charlestown; Eleanor Dailey, Boston, and Silvia Dailey, Boston. The girls did a lot to help event.

(All Photos By Boston Evening American Photographer)

STANFORD STAR SETS WORLD SHOT-PUT RECORD

MR. BOSTON

Henri DeGlane Returns ↑ Kerry Team Is Ready
Look Out, Don George! For Sunday Clash
Meets Blue Marvel ↓ Indians in Distress

By JACK CONWAY

The return of Henri DeGlane to the wrestling wars on June 3 when he will clash with the Blue Masked Marvel at a Paul Bowser show at the Boston Garden will cause a wild commotion in the ranks of our various mat champions.

MR. BOSTON

DeGlane is a former world's champion. He won the title by defeating Strangler Lewis in Montreal. He held it for two years, after which time he lost it to Ed Don George. I do not wish to take away any credit from George, but even Ed would probably admit that his task would not have been such an easy one if the Frenchman had not suffered a broken collar bone during their match. In the opinion of most of the fans who saw the title change hands, DeGlane even in defeat looked to be the better wrestler.

Of course DeGlane's real objective in his next American invasion will be a title contest with George. He will also go after matches with Jim Browning and Jumping Joe Savoldi, but it will be George who will draw most of his early fire.

DeGlane believes he can defeat any wrestler in the world. I listened to him beg Paul Bowser to match him with Jim Londos at the time when the great Greek god was defeating all comers. Henri argued he was 10 years younger than Londos and that he would wear the latter down in a long battle. Bowser refused to make the match because of some personal difference he had with Londos.

* * *

Malcewicz, as Masked Marvel, Chased Stecher

Speaking of masked marvels, I shall always remember the time Joe Stecher came to Boston to meet Paul Bowser's masked marvel. Stecher had been led to believe that the masked marvel would be some mediocre opponent who he could conquer easily. Imagine his surprise when Panther Joe Malcewicz entered the ring, ripped a mask from his face and was introduced as the man who would meet Stecher. The latter ran out of the ring, and never stopped until he got to his hotel. Malcewicz claimed Stecher's title and campaigned the country as the new champion.

The latest crop of masked marvels do not pull off their own mask. That is the job for the opposition. The Blue Masked Marvel has been winning from all comers. This fact will not upset DeGlane. The latter would be happy if Londos or George were under the blue mask.

* * *

Kerry Gaelic Football Team in Sunday Game

I have yet to see my first game of Gaelic football, but would not miss the clash between the Kerry team and the Massachusetts star outfit at Russell Field, North Cambridge tomorrow. The Kerry players have been here for several days, and have shown amazing form in their workouts. George Finley of Kings Features Syndicate, Inc., saw Kerry and New York play at the Polo Grounds last Sunday. He writes to me as follows:

"You and other good Bostonians should have seen Kerry and New York in that 4-4 tie at the Polo Grounds Sunday. And Tipperary vs. Limerick a-hurlin'! . . . 'Tis the fightin'est fun to be seen away from the Curragh Kildare, and the ghosts of Brian Boru, Ned O'Baldwin, et al must have ridden the breezes off Coogan's Bluff that sunny day.

"Some of those Celtic cheers (Irish cries, to us) must have echoed in the Charles River valley. The 69th Regiment band and kilted pipe-fife-and-drum corps made much martial music for the warriors. What a show a Gaelic football match will prove in the Hub."

After all that, I can hardly wait until they start the Sunday afternoon clash.

* * *

Random Shots at the Target

Cleveland will have to display better mental alertness than it did in yesterday's game if it is to win ball games . . . Johnny Hodapp continues to star for the McManus outfit in the field and at bat . . . Bill Rayner, popular Blue Hill Country Club golfer, is out of competition for a week or so with a bad case of neuritis in his left shoulder . . . Bill has had a flock of molars removed, and it is believed the trouble in his shoulder will clear up . . . The Blue Hill golfer always has a card under 80 . . . Unlike you and I, maybe . . . E. W. Preston of the Herald is having a new "P" Boat built for summer racing . . . George Wightman, former president of the B. A. A., will race it for him . . . The Stanford and Southern California athletes were guests at the Savoldi-Lutze wrestling show at the Garden . . . When they heard how Savoldi and Lutze, former college stars, were doing financially, they all decided to be grapplers . . . Lou Smith dropped down to the press row to say the greatest race horses in the country will compete at the Rockingham Park meeting which opens on June 21 . . . Lou added that Aqueduct will look like a deserted village once the Rockingham meeting gets underway . . . Charley Strack, the wrestler, plays golf rather than do road work . . . Incidentally he steps around in 84 . . . Mrs. Strack is also a splendid golfer.

CAPE CODDER IS GOLF WINNER

Philadelphia, May 27 (AP)—Art Bixbee, of Cape Cod, Mass., University of Pennsylvania star golfer, today reached the final round of the annual Ralph Beaver Strassburger Cup Tourney by sweeping to a 5 and 4 victory over David E. Kaye, Jenkintown, Pa., at the Plymouth Country Club.

Bixby, who yesterday eliminated the defending trophy holder, Tommy Goodwin, of Monroe, N. Y., displayed even more spectacular golf today. Out in even-par, 35, he was six up at the turn, and was one under theoretical perfection for the five holes of the home nine.

Harry Mountain, Jeffersonville, Pa., defeated Clarence Eppinger, Woodbury, N. J., at the 19th hole. Bixbee and Mountain meet for the cup this afternoon.

Ten Leading Hitters

NATIONAL LEAGUE

Player and Club	G.	AB.	R	H.	Pct.
Martin, St. Louis	33	130	29	48	.369
Frederick, Brooklyn	32	116	14	42	.362
Traynor, Pittsburgh	34	136	18	49	.360
Hartnett, Chicago	34	127	18	46	.354
Klein, Philadelphia	37	151	28	51	.338

Leader a year ago today—P. Waner, Pittsburgh, .396.

AMERICAN LEAGUE

Player and Club	G.	AB.	R	H.	Pct.
West, St. Louis	29	115	19	43	.381
Hodapp, Boston	33	115	11	43	.374
Simmons, Chicago	33	134	29	49	.366
Chapman, New York	27	94	22	34	.362
Schulte, Washington	30	119	22	42	.353

Leader a year ago—Foxx, Philadelphia.

BRAVES SKID BELOW CUBS

(Special to Boston American)

Chicago, Ill., May 27—The World's Fair opens here today. So the Cubs and Braves will take the afternoon off to attend the ceremonies and make up for the lost time by closing their four-game series in a doubleheader at Wrigley Field tomorrow.

The Tribe expected to enjoy today's ceremonies when they arrived here, but the Cubs get the big kick at the fair. For they are celebrating two victories and the visitors are moaning over two defeats as a result of the first two games of their diamond engagement.

And that isn't all, either. The Warriors came here in fourth place to meet the seventh-place natives. Now the bean eaters are in sixth and the Windy City entry is one berth above them.

Fight Results

By The Associated Press

Toronto, Ont.—Seaman Tom Watson, England, outpointed Bobby Lawrence, Toronto (10); Horace (Lefty) Gwynne, Toronto, outpointed Stanley Katzman, Buffalo (6).

Detroit—Ernie Maurer, Detroit, and Midget Wolgast, Philadelphia, drew (10).

Chicago — Willie Oster, Boston, and Freddy Langford, Chicago, drew (8); Vincent Sereci, New York, outpointed Peggy Weinert, Chicago (8).

BOSTON EVENING AMERICAN SPORTS

RECORDS TREMBLE AS COLLEGE SPEEDSTERS RACE

Ben Eastman, front center, seems set for a sprint coming into the stretch in an IC. 800 trial, but Bill Keller, Pitt, won the heat, with Joe Burns, Manhattan, second, and Eastman third, several yards back. Maybe Ben can do better today in the final.

RYAN, PARTNER WIN DOUBLES

Auteuil, France, May 27 (AP)—Elizabeth Ryan, former Californian now living in England, and Mme. Rene Mathier, No. 1 ranking French player, today won the women's doubles title of the French hard court tennis championships, defeating Colette Rosambert and Mme. Henrotin of France in the finals, 6—1, 6—3.

Miss Ryan also shared in the title last year, pairing with Mrs. Wills Moody, who did not compete this year.

The young Australian team of Adrian Quist and Vivian McGrath entered the finals of the men's doubles with a surprise victory over the powerful French Davis Cup combination, Jean Borotra and Jacques Brungnon, 5—7, 6—3, 6—3, 6—3, 6—3.

The courts became so soft under the steady downpour that play was postponed until tomorrow.

BROACA, ELI ACE, JOINS YANKS

New Haven, Conn., May 27 (INS)—The New York Yankees will shortly announce the signing of Johnny Broaca, of Lawrence, Mass., Yale's ace pitcher who was dismissed by Coach Joe Wood for insubordination a few weeks back, according to a report on the Yale campus today.

It was said Broaca, whose twirling was largely responsible for Yale's intercollegiate championship last year, probably will join the Yanks in June.

He will get his professional baseball baptism with the Yanks during the summer months, and then return to Yale in the fall for his senior year. Broaca is at present a junior in excellent scholastic standing.

League Leaders

By Associated Press
(Including yesterday's games)

NATIONAL LEAGUE

Batting—Martin, Cardinals, .369; Frederick, Dodgers, .362.

Runs—Martin, Cardinals, 29; Berger, Braves, and Bartell, Philadelphia, 26.

Runs Batted In—Klein, Phillies, 40; Hartnett, Cubs, 30.

Triples—P. Waner and Lindstrom, Pirates, 5.

Home Runs—Berger, Braves, and Klein, Phillies, 10.

Pitching—Parmelee, Giants, 4-0; Meine, Pirates, and Carleton, Cardinals, 5-1.

AMERICAN LEAGUE

Batting—West, Browns, .381; Hodapp, Red Sox, .374.

Runs—Gehrig, Yankees, 31; Simmons, White Sox, 29.

Runs Batted In—Foxx, Athletics, 38; Dickey, Yankees, and Appling, White Sox, 28.

Hits—Simmons, White Sox, 50; Manush, Senators, 48.

Triples—Combs, Yankees, 6; Kuhel, Manush and Goslin, Senators; Simmons, White Sox; Porter, Indians, and Lazzeri, Yankees, 4.

Home Runs—Gehrig, Yankees, 8; Foxx, Athletics, and Lazzeri, Yankees, 7.

Pitching—Brennan, Yankees, 4-0; McAfee, Senators, and Mahaffey, 3-0.

HARRY TOMPKINS KARL WARNER HARRY HOFFMAN

Here is Warner, Yale's great racer, winning a 400 meter trial heat at the Stadium. With Tompkins, U. S. C., second, and Hoffman, N. Y. U., third. The time, 48.8 seconds, was good, considering that the front trio just breezed through.

TWI LEAGUERS STAR ON HILL

By GEORGE UNDERWOOD

Bill "Chick" O'Donnell of the Junior League Westford Club of Allston and Johnnie McLaughlin of the Raymond Club of the Intersuburban League have started tongues wagging. Young O'Donnell recently pitched a no-hit, no-run game against the McAdoo Club of Cambridge. One man reached first on an error.

McLaughlin so far this season has not been defeated. He is the only twirler in the Intersuburban League, who has not lowered his crest.

SHERIDANS GET LANE

Harry Lane, B. C. Freshman, will twirl for the Sheridan Club of Watertown when college closes. Harry pitched a fine game for Allston, last season. Ed Cousineau, former Braves catcher, who is piloting the Sheridan Club, is sweet on the Eaglet

Speaking of the Sheridan Club it has the unique distinction of having one of the Watertown selectmen, Jim Sheridan, playing on its team. Jim is a utility man. He formerly starred for Georgetown University. Frenchy Brinn of the Newton Club, used to catch Danny MacFayden of the Yankees.

Rosebud Gardens Club will entertain Neponset and St. Augustine in a double-header at the opening of Rosebud Gardens Park, Wayland, tomorrow. The club, which is playing great ball is managed by Jack O'Hare the old New England Leaguer.

Enjoy Nature's gifts to the full this summer by taking advantage of present day prices to have your own summer home. On the classified page today you will find further particulars about this splendid chance for a delightful summer.

Shepard Golfers in Tie With Hovey Linksmen

After opening their drive for the Retail Stores Golf League four-ball championship with a 4 to 2 victory over a makeshift Jordan Marsh Co. team and then losing the odd point to the E. T. Slattery Co. in the second round, the Shepard Stores came back with a 6 to 0 win over Wm. Filene's Sons Co. at the Unicorn Country Club to jump from fourth to a first place tie with the C. F. Hovey Co.

Until meeting the Shepard Stores Filene's had been the leading team, knocking off Conrad's and White's to the tune of 5 to 1, which gave them a three-point lead over Hovey's, Jordan's and Slattery's at the end of the second round.

The Shepard Store quartet went to Unicorn to stop Filene but never suspected that they would whitewash Capt. George Saxe's team.

SHEPARD DUO WIN

John Shepard, 3d, and Robert Shepard blanked George Saxe and Jack Egan. John Shepard went to the turn in an even 40, which included a birdie three at the third hole and he had Saxe and Egan staggering. The latter pair rallied coming in, but to no avail.

In the other Shepard-Filene match, Ben Black, of The Shepard Stores, raced to the turn in 36 on his own ball and with the stroke his partner, H. M. Uline, contributed, had a better ball of 35, against Jack McCarthy and Bob List. The match ended on the 16th green, with The Shepard Stores pair on the long end of a 3 to 0 victory.

The C. F. Hovey Co. team is the dark horse of the league. Hovey's started off with an even break with Gilchrist at Albemarle, but at Belmont Spring came through with a 4 to 2 win over Conrad.

Then Hovey's pinned a 5 to 1 defeat on the R. H. White Co. and stepped to a first place tie.

Joe Howe and John Roche, the only combination in the league that has won nine points, conquered Charlie Kemp and Jack McGregor, while Vice-President D. E. Walsh and H. P. Coyne took two points from Charlie Coyne and Fred McGregor.

Stores Golf Loop

	W.	L.
Shepard	12	6
Hovey	12	6
Filene	10	8
*Jordan	7	5
Sears Roebuck	6	6
Conrad	8½	9½
Slattery	8	10
White	5	13
*Gilchrist	3½	8½

*Have only played two matches.

FRIDAY'S RESULTS

Shepard 6, Filene 0.
Conrad 5½, Gilchrist ½.
Sears Roebuck 5, Slattery 1.
Hovey 5, White 1.

WILLIAMS, GERAN, VICTORS

Strengthened by the acquisition of Jerry Geran from Chicago, a six handicap player in Illinois, who paired up with Chauncy S. Williams, the Sears Roebuck Co., staged a fine comeback and took 5 points from the E. T. Slattery Co.

Bill Nugent, Jr., and Henry Bradford did a job on Art Huguley and Herb Kelly and wound up by taking three points from the Slattery team, which jumped Sears Roebuck from last to fifth place.

After yielding five points to Filene's at Albemarle and losing the odd point to Hovey's in the second round, Conrad & Co. came through with a 5½ to ½ victory over Gilchrist's at Unicorn. Richard Wagner and Dave Moeser took three points from Howard W. Schaschke and Henry Wyman. Lou Ehrlich and Walter Wagner won from Maurice Clark and M. G. Malmayne, to annex 2½ points.

M'FARLANE AND DUTRA IN TIE

Mamaroneck, N. Y., May 27 (AP)—Olid Dutra, of Brentwood, Calif. and Willie McFarlane, of Tuckahoe, N. Y., former national champion, today were tied for the lead at 54 holes among the early finishers in the third round of the Metropolitan open golf championship at Winged Foot with scores of 219. Dutra is defending champion.

Dutra, with a hole in one, the tenth, had a chance to turn in a really marvelous score but faded at the end of his round, taking fives on the last two holes to finish with a 70, two under par.

McFarlane, playing steady golf with a birdie 3 at the home hole, carded 37—38 for a 75 and his 219.

Secret Practice for Lions' Band

New York, May 27 (INS)—In these days of high pressure football even the cheer leaders and bandsmen have to have a training camp to whip themselves into shape for the opening of the season.

Columbia University's 80-piece band and 10 cheer leaders, it was revealed today, will put in a fortnight of early fall training at Camp Columbia, Bantam Lake, Ct. Oh, yes; they will pay their down expenses.

Martin, Laditzi Wrestle at Arena

Steve McPherson, wrestling promoter, has signed Bull Martin to tangle with Rudy Laditzi in the semifinal bout of his show at the Arena next Wednesday night in a finish match with one fall to win.

The main bout will pit Rebel Bob Russell against the Black Secret. This will be a two-out-of-three falls match with no time limit.

J.C.Lyman Heaves Iron 52 Ft. 8½ in. in I. C. 4-A. Final

Harvard Stadium, Cambridge, May 27 (AP)—The world record for the shot put was smashed today in the finals of the intercollegiate A. A. A. A. track and field championships when John Lyman, Stanford giant, heaved the 16-pound iron ball a distance of 52 feet 8½ inches. This surpassed the listed world mark of 52 feet 7⅞ inches, made by Heljasz of Poland a year ago.

Lyman, a junior at Stanford making his first real bid for championship honors, also wiped out the intercollegiate mark of 52 feet, ¼ inch, made by Harlow Rothert of Stanford in 1930 at Cambridge.

The record heave, however, was a trifle short of the best American shot put mark, 53 feet ½ inch, made by Leo Sexton, the Olympic champion, last August at Freeport, L. I. Sexton's mark, although standing on the A. A. U. books, has not yet been passed on by the International A. A. F. as a world record.

10,000 IN STADIUM

A crowd of about 10,000 spectators urned out for the finals, in which Southern California and Stanford had the race for team honors to themselves.

The weather in contrast to yesterday's scorcher, was cloudy and cool.

The pole vault brought together the finest field in I. C. A. A. A. history. Bill Miller of Stanford, Olympic champion, did not appear much handicapped by his sore ankle as he easily cleared intermediate heights up to 13 feet.

Keith Brown, Yale's pole vaulting ace, landed among the six high jump finalists by clearing six feet two inches. The others remaining in this competition were Van Osdel and McNaughton of Southern California, Pitkin of Columbia, Woodbury of Dartmouth and Spitz of New York University. Schween of Stanford was eliminated after negotiating six feet.

Brown, in two rapid performances, high-jumped six feet three inches and then went over the pole vault bar at 13 feet with plenty to spare.

JEFFERSON INJURED

Duncan McNaughton of U. S. C., who won the Olympic title for Canada last year, was forced into a tie for fourth place in the high jump when he failed to do better than 6 feet 2 inches.

George Jefferson, University of California at Los Angeles, injured a foot in landing after clearing the bar at 13 feet 6 inches. He struck an edge of the concrete base used for the uprights.

The 110-meter high hurdles final was won by Bob Lyon of Southern California in 14.8 seconds by a narrow margin over Gus Meier, Stanford star. The Trojans suffered a setback, however, when Jeddy Welsh was racing with the leaders when he tumbled, picking himself up to complete the journey and collect the point for fifth place.

Third place went to Bath of Michigan State, who was three yards behind Meier, and Lockwood of Yale finished fourth.

BONTHRON WINS MILE

Although he failed to crack any records, Princeton's great runner, Bill Bonthron, today decisively defeated Joe Mangan of Cornell, the defending champion and a crack field of milers, in the 1500-meter final. Bonthron broke the tape five yards in front of Mangan and eight head of Frank Crowley, Manhattan, in three minutes 54 seconds.

CORNELL WINS SPRINT

Dick Hardy, stocky Cornell sprinter, captured the 100-meter final in a finish so close that the judges made their announcement subject to correction by the official motion pictures. Hardy got away to a substantial lead and without a fast finish by Les Ball of Southern California to win, aparently by a half foot, but the others were closely bunched.

Johnson of Princeton, Maskrey of Penn, and Parsons of Southern California were placed third, fourth and fifth, only after a prolonged pow-wow by the finish judges. Weinstein of New York University was the sixth finalist.

HODAPP SECOND IN A. L. BATTING

New York, May 27 (AP)—An injury which kept Sam West of the St. Louis Browns on the bench during the past week made him the major league batting leader.

West didn't have a chance to drop any points from his .381 average. A shifting of percentages cost most of his former rivals their places and brought new rivals into the picture.

First place in the N. L. went today to Pepper Martin of the Cardinals, who had a .369 average. Frederick, in second place, had a .362 mark.

Johnny Hodapp of the Red Sox brought his average from .323 to .374 to take second place in the American League.

Leading hitters in each major league follow:

AMERICAN LEAGUE

	G	AB	R	BH	Pct
West, St. Louis	29	118	19	45	.381
Hodapp, Boston	33	115	11	43	.374
Simmons, Chicago	33	134	29	50	.373
Chapman, New York	27	94	22	34	.362
Schulte, Wash.	30	120	23	42	.355

NATIONAL LEAGUE

	G	AB	R	BH	Pct
Martin, St. Louis	33	130	30	48	.369
Frederick, Brooklyn	32	116	14	42	.363
Traynor, Pittsburgh	34	136	18	49	.360
Hartnett, Chicago	37	127	18	45	.354
Klein, Philadelphia	37	151	25	51	.338
Davis, Philadelphia	36	136	13	45	.331
Moore, Boston	29	94	14	31	.330

TAP'S TIPS

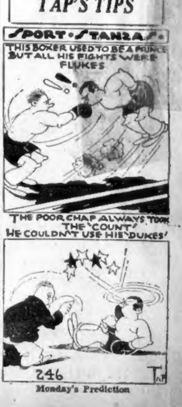

SPORT-STANZAS
THIS BOXER USED TO BE A PRINCE BUT ALL HIS FIGHTS WERE FLUKES
THE POOR CHAP ALWAYS TOOK THE 'COUNT' HE COULDN'T USE HIS 'DUKES'
246
TAP

Monday's Prediction

MARY PARKINSON WINS W. G. A. GOLF CROWN

MRS. PRUNARET IS VICTIM OF YOUNGSTER

By BILL GRIMES

In her third Massachusetts W. G. A. championship tournament, Miss Mary Parkinson of the Dedham Polo and Country Club won the title by defeating Mrs. H. F. Prunaret, Jr., of the home club, 1 up in the finals at the Charles River Country Club.

Miss Parkinson was out in 40, and 3 up, and she came back in 45 for an 85. Mrs. Prunaret took 45 strokes to negotiate the outward round and came home in 43 for an 88.

After trailing three holes at the turn, Mrs. Prunaret squared the match at the 13th, but dropped one down again at the long 15th where she took a 7, and trailed for the remainder of the round.

PLAYED STEADY GOLF

With the exception of her work on the green, where at times she was unsteady. Miss Parkinson played very fine golf. Her drives were usually long and unusually straight. There was plenty of distance to her second shots, whether played with woods or irons.

Mrs. Prunaret, on the other hand, was unsteady off the tees. In fact, with the exception of the 13th and 18th holes, Mrs. Prunaret did not hit a good drive.

She started by pulling her tee shots, then when she started to steer them, she was again in trouble. As Mrs. Prunaret is rated as one of the steadiest in the association, it was a fine tribute to her courage that she was able to keep the match going for 18 holes.

Miss Parkinson made her first appearance in W. G. A. championships two years ago at Braeburn. Here, after qualifying, she was eliminated by Miss Rosamond Vahey. She qualified last year at Andover, where again she was a first round victim.

4TH STATE CHAMPIONSHIP

Mrs. Prunaret was playing her fourth state championship. She failed to qualify in 1928 at Woodland, but reached match play four years ago at Charles River, and her best showing, prior to this tournament, was at Salem where she went to the third round with Miss Dorothy Richards in 1930.

In 1931 Mrs. Prunaret was the medalist at Braeburn, but was beaten by Miss Eleanor Peterson. She did not participate last year at Andover.

Going to the first hole, Miss Parkinson was trapped in two, but reached the green from the hazard when her ball caromed off the bank. She halved the hole as Mrs. Prunaret needed three to get on and took two putts.

Mrs. Prunaret had trouble going down the second, and hooked her third into the trap, and lost the hole to a half stymie by her opponent.

After they had halved the next three holes, Mrs. Prunaret started on her way to 2 down, when she pushed her shot back of the knoll of the sixth green.

Mrs. Prunaret missed two shots in the rough before she got on, and Miss Parkinson won the hole with a regulation four.

BOTH EVEN ON 7TH

Three putts on the 7th cost Miss Parkinson a win. Mrs. Prunaret topped her drive and had played four when she reached the green. The hole was halved with sixes. They were both on the eighth with threes, but another missed putt cost Miss Parkinson the hole, which was halved.

A flubbed second shot from the knoll at the left of the ninth green put Mrs. Prunaret three down at the turn. Miss Parkinson pitched dead and dropped her putt for a three.

Although Mrs. Prunaret was trapped with her second going to the tenth, and her opponent was in the woods, she got a five for a win as Mrs. Parkinson flubbed her fourth, finishing in 7.

Following a half at the short 11th, Miss Parkinson lost the 12th when she was home with her second. Mrs. Prunaret pitched short due to a shanked second shot. Mrs. Prunaret canned a 10 footer for a four.

MATCH EVEN AT 14TH

Going to the 13th, Mrs. Prunaret was just short in two, while Miss Parkinson was in the rough at the foot of the hill, and went to the edge of the green from where she needed three to get down and lost to a five. Miss Parkinson chipped dead on the 14th to halve with one putt, and with the match all even, they started the long 15th.

Here Mrs. Prunaret topped her drive into the rough, and put her second in a hole in the fairway. Miss Parkinson was short in two. Mrs. Prunaret was short of the green in three. Miss Parkinson won the hole to be one up again.

They halved the 16th with fives and then Mrs. Prunaret missed a putt for a win at the 17th, where Miss Parkinson flubbed her second shot, but managed to halve the hole.

Going to the home hole, Miss Parkinson was just short in three with Mrs. Prunaret hole high. Miss Parkinson chipped and left herself a 15 footer, and Mrs. Prunaret half topped a chip shot to halve the hole with sixes, giving Miss Parkinson the title.

Miss Parkinson
Out: ....5 5 4 3 5 4 6 5 3—40
Mrs. Prunaret
Out: ....5 6 4 3 5 7 6 5 4—45
Miss Parkinson
In: ....7 4 5 6 3 5 5 4 6 —45—85
Mrs. Prunaret
In: ....5 4 4 5 3 7 5 4 6—43—88

FENWAY PARK

Today at 3 P. M.

RED SOX vs. CLEVELAND

Seats at Kennedy's Men's Store Lib. 2550

W. G. A. QUEEN AND VICTIM

MRS. HENRI F. PRUNARET, JR.

MISS MARY PARKINSON

Miss Mary Parkinson, Dedham, was today declared queen of all W. G. A. golfers at the Charles River Country Club when she defeated Mrs. Henri Prunaret of the home club 1 up in one of the most exciting golf finals ever witnessed on the local course.

Diamond Dust

Both major league races had tightened up one full game today, for the Yanks lost to the White Sox and the Pirates fell before the Giants.

The New Yorkers' lead in the American League flag struggle was reduced to one game when the Chisox pounded Charlie Ruffing and Danny MacFayden for 15 hits to win, 8 to 6, and gain undisputed possession of third place.

The second-place Senators scored four runs in the first inning and finally whipped the Browns, 5 to 2, in a game that was halted by rain after seven innings. Earl Whitehill held the Browns to four safeties.

Giants Move Up

The second-place Giants drew to within two games of the roof in the National League by taking the league-leading Buccs into camp, 6 to 5. A home run by Gus Mancuso provided the Terrymen with their margin of victory in the eighth after Blondy Ryan of Lynn had kept them in the running with a circus catch.

The Cardinals advanced to within three games of the National League lead when Dizzy Dean set down the Phillies, 5 to 4. Dizzy was found for 14 hits, including a home run, triple, double and single by Chuck Klein, but fanned eight and was tight in the pinches. Klein's homer was his tenth of the season, which puts him in a top tie with Wally Berger. Martin and Whitney also hit for the circuit.

Rick Ferrell snapped out of his hitting slump to make three safeties in four times at bat for the Red Sox in the second game against the Indians.

Baseball

American League

	Won	Lost	Pct.
New York	20	12	.625
Washington	22	16	.579
Chicago	19	14	.576
Philadelphia	18	15	.545
Cleveland	19	17	.528
Detroit	15	20	.429
St. Louis	14	24	.368
BOSTON	12	21	.364

GAMES TODAY
AMERICAN LEAGUE
Cleveland at Boston.
Chicago at New York.
Detroit at Philadelphia.
St. Louis at Washington.

AMERICAN LEAGUE RESULTS

At Philadelphia:		R.	H.	E.
Detroit	0 2 2 0 0 3 0 0 0	10	14	0
Philadelphia	0 1 0 0 0 0 0 0 0	1	6	5
At Boston:		**R.**	**H.**	**E.**
Cleveland	0 0 0 0 1 0 0 2 2	5	7	3
Boston	0 0 2 0 0 2 2 0 x	6	9	1
At Washington: (7 innings, rain)		**R.**	**H.**	**E.**
St. Louis	0 0 0 0 0 0 2	2	4	1
Washington	4 0 0 0 0 1 x	5	11	1
At New York:				
Chicago	0 0 2 0 0 1 3 1 1	8	15	1
New York	1 0 0 0 1 1 0 0 3	6	9	1

National League

	Won	Lost	Pct.
Pittsburgh	22	12	.647
New York	20	14	.588
St. Louis	20	16	.556
Cincinnati	18	18	.500
Chicago	17	19	[illegible]
BOSTON	17	21	.447
Brooklyn	14	18	.437
Philadelphia	13	23	.361

GAMES TODAY
NATIONAL LEAGUE
New York at Pittsburgh.
Brooklyn at Cincinnati.
Philadelphia at St. Louis.

NATIONAL LEAGUE RESULTS

At St. Louis: (14 innings)		R.	H.	E.
Phil	3 0 0 0 0 0 0 0 1 0 0 0 1 0	4	14	1
S. L.	1 0 1 0 0 1 0 0 0 0 0 0 0 1	5	13	1
At Chicago: (10 innings)		**R.**	**H.**	**E.**
Boston	0 0 0 1 0 0 2 0 0 0	3	10	1
Chicago	0 0 0 1 0 0 2 0 0 1	4	9	1
At Cincinnati:		**R.**	**H.**	**E.**
Brooklyn	0 1 0 0 0 1 0 0 0	2	7	0
Cincinnati	2 0 0 0 0 0 0 0 1	3	7	1
At Pittsburgh:		**R.**	**H.**	**E.**
New York	0 0 0 3 0 2 0 1 0	6	12	1
Pittsburgh	1 0 2 0 2 0 0 0 0	5	12	2

Watson Outpoints Lawrence in Ring

Toronto, May 27 (AP)—Seaman Tom Watson, British featherweight champion, decisively out-pointed Bobby Lawrence, Canadian titleholder from Toronto, in a 10-round non-title match here. Each weighed 129 pounds.

WES FERRELL, INDIAN ACE, OPPOSES SOX

Continued from First Page

third. Averill walked. Hodapp threw out Vosmik.—NO RUNS.

Red Sox—R. Johnson flied to Cissell. Werber flied to Vosmik. Cooke flied to Averill.—NO RUNS.

SECOND INNING

Indians—Werber threw out Boss. Kamm went out the same way. Spencer flied to R. Johnson—NO RUNS.

Red Sox—Hodapp singled to left. Alexander hit into a double play, Cissell to Burnett to Boss. Cissell threw out McManus—NO RUNS.

THIRD INNING

Indians—Werber threw out W. Ferrell. Porter singled to center. Cissell walked. Burnett singled to right, scoring Porter, and sending Cissell to third. Averill flied to Cooke in deep right field, Cissell scoring after the catch. Vosmik flied to R. Johnson. TWO RUNS.

Red Sox—R. Ferrell lined to Burnett. Cissell threw out Oliver. W. Ferrell threw out Brown. NO RUNS.

FOURTH INNING

Indians—Hodapp threw out boss. Kamm flied to Oliver. Spencer doubled to left center. Werber threw out W. Ferrell.—NO RUNS.

Red Sox—R. Johnson singled to right. Werber singled to short right center, R. Johnson holding up at second. Cooke walked, filling the bases. Hodapp was called out on strikes. Alexander hit into another double play, Cissell to Burnett to Boss.—NO RUNS.

FIFTH INNING

Indians—Porter walked. Cissell sacrificed, Brown to Hodapp who covered first base. Porter went to third on a wild pitch. Burnett hit to Werber, who threw to the plate too late to get Porter who scored. Averill fanned. Vosmik forced Burnett at second, Werber to Hodapp.—ONE RUN.

Red Sox—Kamm threw out McManus. R. Ferrell flied to Averill. Oliver singled to center. Brown flied to Porter.—NO RUNS.

SIXTH INNING

Indians—Boss grounded out to Alexander. Kamm walked. Spencer singled to right, sending Kamm to third. W. Ferrell doubled to right center, scoring Kamm and Spencer. Porter sacrificed, R. Ferrell to Alexander. Cissell singled to right scoring W. Ferrell. Welch relieved Brown in the box for the Red Sox. Cissell was out stealing, R. Ferrell to Werber—Three Runs.

Red Sox—R. Johnson flied to Porter. Burnett threw out Werber. Cooke beat out an infield hit to Cissell. Hodapp forced Cooke at second, Burnett to Cissell.—NO RUNS.

SEVENTH INNING

Indians—Werber threw out Burnett. Averill flied to R. Johnson. Vosmik singled to right. Boss was safe at first and Vosmik at second when Werber made a bad toss to Hodapp. Hodapp threw out Kamm. —NO RUNS.

Red Sox—Burnett threw out Alexander. McManu doubled to right. Burnett threw out R. Ferrell, McManus going to third. W. Ferrell tossed out Oliver.—NO RUNS.

Continued on Page 1, Column 4

NAVY BOWS ON ARMY TRACK

West Point, N. Y., May 27 (AP)—Showing all-around strength, the Army today defeated the Navy, 76 to 50, in their first track and field meet since 1927.

George Carver won the century in 10.2 seconds.

Bruce Epler made it two in a row for the Cadets as he romped over the high hurdles in 15.1 seconds. Navy came back to take the mile with Ward Hardman winning by a close margin over Winton Graham, Cadet captain.

Dick King, brilliant Army football end, won the 440 with a closing sprint which carried him toa step victory over D. J. Johnston of the Middie.

Maureen Orcutt Has Lead On Miss Hicks

Garden City N. Y., May 27 (AP)—Going to the 28th hole in their match for the women's Metropolitan Championship, Maureen Orcutt led Helen Hicks by the slender Margin of one up.

HE'S BELTED ALL AROUND

More championship belts than a beer barrel has hoops is the good fortune of Allie "The Moose" Moore, heavyweight mat champ of the U. S. Navy. His home ship is the U. S. S. Augusta, and he's in the China fleet. Moore was an Olympic competitor last year. Took gobs of punishment getting those belts.

Savoldi Kicks Lutze to Defeat in Mat Go

By JACK CONWAY

Jumping Joe Savoldi used his famous Notre Dame drop kick to down Nick Lutze in 31m. 19s. before 8000 persons at a Paul Bowser show at the Boston Garden.

Savoldi drove Lutze to the canvas with such terrific force that the colorful Californian was unable to resume mat warfare.

Lutze had the better of the tussle up to the time Savoldi made his wild leap in the air and crashed his feet against his opponent's chest.

It was a hard, stirring contest. Lutze's experience and marvelous speed enabled him to baffle Lutze with arm locks and heel locks.

LUTZE SOCKS FOE

In the early stages of the match, Savoldi resorted to football tactics. He rushed Lutze and forced him back by scoring with butts. This style of battle enraged Nick. He waited his opportunity. As Savoldi came plunging forward, Lutze stepped back quickly and turned Jumping Joe around with a swell directed right hand uppercut to the jaw. Lutze was once a heavyweight boxer, and he still tosses a mean right hand smash.

Lutze later resorted to heel locks. The plunging Savoldi did not have any defense for this hold, and was knocked down repeatedly. Lutze got a bit careless and left an opening for Savoldi. Like a bolt out of the blue, Savoldi leaped in the air and used his Notre Dame drop kick to score what proved the only fall of the match in 31m. 19s.

Lutze was in poor condition when he reached his dressing room. He complained of a pain in his chest where he had been kicked. His doctor advised against his resuming wrestling. Sam Smith then declared Savoldi the winner.

Red Krogh of Chicago won from George Jenkins of Kentucky in 4m. 43s. with a body lift and slam.

Rollend Kirschmeyer of Oklahoma and Buck Weaver of Chicago were even at the end of five minutes of milling.

KAZANJIAN VICTOR

Casey Kazanjian of Stanford won from George Saunders of New York in 3m. 40s. with a hammer throw.

John Spellman of Brown and Wallace Muscovitch of Lithuania went 10 minutes to a draw.

Charley Strack of Oklahoma knocked off Jack Wagner of Providence with a top body scissors and wrist lock in 7m. 28s.

Count Zarynoff of Russia disposed of Mike Maguire of Cleveland in 4m. 23s. with a body scissors.

Jim Clinstock of Oklahoma upset John Grandovich of Russia in 9m. 27s. with a flying body scissors.

Joe Malcewicz, Utica Panther, knocked off Pat Reilly of Texas in 10-m. 35s. with an under arm headlock.

The Blue Masked Marvel used a flying body scissors to win from John Friberg of Worcester in 17m. 24s.

Magic Coin Wins

A triumphant Magic Coin was rolling around this morning, for Jack Conway's Coin clicked when Joe Savoldi, its selection, defeated Nick Lutze at the Garden in a mat go.

Coin's 1933 mark:

W.	L.	Ave.
13	3	.813

TODAY'S RACE RESULTS

At Belmont

FIRST RACE

Thursday (J. Sullivan)	3-1	1-1	2-5
Eva B. (A. Pascuma)	—	7-10	1-3
Fingal (A. Robertson)	—	—	1-1

ALSO RAN—Wahoo, Vale, Tickory Tock.

SECOND RACE

Green Cheese (A. Bauman)	11-5	4-5	1-3
Bangle (W. Collins)	—	4-1	8-5
Escapade (A. Scott)	—	—	2-2

ALSO RAN—What Have You, Dock Light, Rideaway, Cito, Berrilldon Flesh.

At Mt. Royal

FIRST RACE

Aida B. (Horn)	6.60	4.00	2.75
Ion (Lauch)	—	4.85	3.30
Shoteur (Hay)	—	—	2.60

ALSO RAN—Aquatis, Everthere, aMiss Rockland, aDesert, Flying Lad, Dusky. (aMontalvo Stud entry.)

At Bowie

FIRST RACE

Busted (J. Smith)	9.40	4.60	3.60
Axenten (Cruz)	—	88.80	23.00
Pretty Wise (Quattleb'm)	—	—	4.00

ALSO RAN—Ulunia, Chio Boy, Jim Jay, Sue Jones, Gay Party, fFree Advice, Royal Durbar, fPostponement. fField.

Continued on Page 1, Column 2

B. C. YEARLINGS VICTORS OVER ENGLISH HIGH

Coach Joe Shea's Boston College freshman team continued on their winning streak by taking the English high into camp, 14-9, this morning at University Heights in a weird seven-innng game.

The Blue and Blue had a 9-3 lead on the Eaglets at the end of the thrd frame, then the big guns of the Chestnut Hill team began to roar and Charley Marso, the one-armed hurler, started to mow down the intown batters.

George Mahoney and Ed Flaherty of the Eaglets and Ed Wall of the English High team wafted triples while George Maiocca connected for four bingles during the course of the tilt, besides scoring three of the runs.

The big innings for the freshman outfit came in the last two chukkers when they tallied 11 times to overcome the big lead established by the Blue and Blue.

BOSTON COLLEGE	ab	bh	po	a	ENGLISH	ab	bh	po	a
Mal'ca,2b	5	4	1	5	Mannix,lf	4	0	1	0
Larr'no,rf	4	1	3	0	Becker,2b	4	2	3	3
Mah'ey,1b	5	1	6	1	Wall,s	4	2	1	3
Pagiucia,cf	4	3	5	0	Tim'ons,3b	4	1	1	0
Ready,c	4	1	1	0	White,cf	3	0	1	0
Brennan,lf	5	1	0	0	Downey,1b	4	0	2	0
Lom'di,3b	5	1	3	1	Flynn,lf	3	1	1	0
Flaherty,s	3	2	2	1	Lyons,c	1	0	2	0
Patenza,p	1	0	0	1	Ahern,c	3	1	4	0
Marceau,p	3	2	0	0	Donahue,p	3	1	1	0
					Theodore,p	0	0	0	0
Totals	35	15	21	7	Totals	32	8	18	4

Score								R
B. C. '34	3	0	0	0	7	4	x	14
E. H. S.	0	4	3	2	0	0	0	9

Runs made—By Wall 2, Becker 2, Timmons, White, Flynn, Ahern, Larbey, Malocca 3, Mahoney, Pagiucia, Ready 2, Brennan, Lombardi 2, Flaherty 3. Errors made—By Mahoney, Ready, Flaherty, Timmons, Downey. Three-base hits—Wall, Mahoney, Flaherty. Stolen bases—White, Flaherty, Lombardi, Becker. Base on balls—Off Patenza 1, Marso 2, Donahue 1. Struck out—By Patenba 1, by Marso 5, by Larby 2, by Donahue 2. Hit by pitched ball—Iarrabino by Donahue. Umpire, Gilhooly.

PENN '36 CREW CUP WINNERS

The University of Pennsylvania freshman crew won the first race of the Charles Francis Adams Cup Regatta on the Charles river today. Penn finished three lengths ahead of the Navy yearlings who crossed the line a length ahead of Harvard. Penn's time was nine minutes, 57 seconds for the 1¾-mile course.

Bowie Entries

FOR MONDAY, MAY 29

FIRST RACE—$800, maiden, two-year-olds, fillies, five furlongs (16): Sister Gertie 116, Mad Eagle 116, This Play 116, Source Circle 116, aIn Clover 116, Employment 116, Mae Fallon 116, Princess Atricia 116, Transline 116, Little Howe 116, Indianola 116, Hero Olgo 116, Yap 116, Marge 116, Eleanor Blue 116, aGrey Glade 116. aS. W. Labrot entry.

SECOND RACE—$800, claiming, two-year-olds, five furlongs (15): Inspection 110, xaOpen Space 105, Peedeeque 113, Dress Circle 110, Liberty Oak 110, If Ida 113, aDonee 110, Juniority 110, Owen Martinez 113, Lodorca 110, Incandescent 112, Hogshead 110, xBeau Kilrane 105, Camping Out 110, Horatio Hugh 110. aP. Metcalf and C. T. Grayson entry.

THIRD RACE—$800, claiming, three-year-olds and up, foaled in Maryland, one and one-sixteenth miles (6): Glen Burnie 111, Gait 102, Single Fly 101, Canterwood 107, xMajor General 107.

FOURTH RACE—$800, claiming, three-year-olds, six furlongs (18): aShenvale 108, aGrace Blotter 108, Free Advice 113, Strolling Time 108, xChangeable 103, Gutta Percha 108, Octaroro, 113, Espino Queen 108, Oral 113, The Dream 108, Paint Box 113, Rock Point 113, Teenie R. 108, St. Nick 113, Big Toney 113, Scotch Belle 108, Black Target 116, xPink Post 108. (aTo come later).

FIFTH RACE—$800, three-year-olds, one mile and 70 yards (8): Swinhaven 105, Ilchester 105, Standout 108, Capsheaf 105, Hut 103, Once 112, Bally Bay 108, My Counsellor 112.

SIXTH RACE—$800, claiming, four-year-olds and up, six furlongs (18): Chloe D'air 111, Masyniata 111, Black Dream 116, Soupcon 116, Ruth Tidings 111, Ima Queen 111, Clear Knight 116, xCalgary Kay 111, Dunpast 116, xWise Money 111, xFair Sun 106, Jimmy D. 116, Spanish 116, Little Wing 111, Water Lad 116, Chio Boy 116, Westys Lad 116, xMarch Step 111.

SEVENTH RACE—$800, claiming, three-year-olds and up, one and one-eighth miles (18): Do Tell 112, xSkirt 107, xLight Breeze 102, Cloudy Day 117, xAlita Allen 107, Doubtless 105, Gay Party 117, Dunrock 117, Colonial Beau 117, xNealon Kay 112, Tarnish 112, Royal Charge 117, Surtees 117, Tee Off 107, Our Pal 117, Fusco 110, xAxenby 112, His Way 117.

xApprentice allowance claimed.
Weather clear; track fast.
Post, 2:30 p. m.

Belmont Entries

FOR MONDAY, MAY 29

FIRST RACE—$600, claiming, two-year olds, four and one-half furlongs, Widener Course (6): Cooley 114, xxImpromptu 107, xTatanne 103, R. Pinchot 118, Dessner 113, Huntsman Dornin 109.

SECOND RACE—$700, steeplechase, four-year-olds, about two miles (12): Indigo 154, Creek 150, xxSt. Francis 138, Forage Cap 145, xxCawvoge 147, xxBerrilldon Flash 138, xxSpar 145, Beret 134, Icicle 147, Plunder 139, xxHappy Wings 135, Daniel Boot 145.

THIRD RACE—$600, conditions maiden, three-year-olds, seven furlongs, Widener Course (11): Nimbus 115, xThe End 105, Sun Apollo 115, Dark Conquest 115, Coligny 115, Jovius 115, Besteach 115, xSlewfoot 105, John Bull 115, Presage 115, Union 115.

FOURTH RACE—$2500, added, "The Acorn Stakes," three-year-olds, fillies, one mile (17): Illusive 114, Dark Love 114, Easy Day 121, Barnswallow 121, Edelweiss 114, Iseult 114, Sugar Pea 114.

FIFTH RACE—$600, conditions, maiden, two-year-olds, four and one-half furlongs, Widener Course (6): Sun Monk 118, Singing Wood 118, Cofiler 118, Herowin 118, Skimalong 118, Galabang 118.

SIXTH RACE—$600, claiming, three-year-olds and up, one and one-eighth miles (6): Golden Words 102, Frigate Bird 115, xKnee High 105, Musing 110, Lel 105, Lucky Racket 110.

xApprentice allowance claimed.
Weather clear; track fast.
Post, 2:30 p. m.

SKIPPY---A 'Golden' Opportunity -:- -:- By PERCY CROSBY

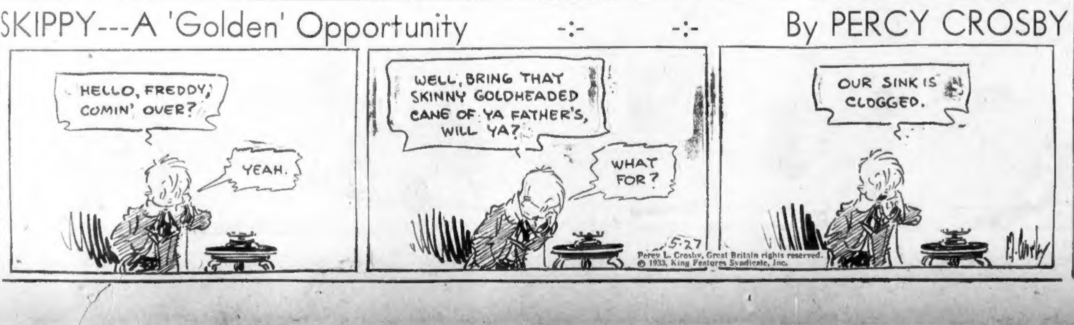
HELLO, FREDDY, COMIN' OVER?
YEAH.
WELL, BRING THAT SKINNY GOLDHEADED CANE OF YA FATHER'S, WILL YA?
WHAT FOR?
5-27
OUR SINK IS CLOGGED.
P. Crosby

Percy L. Crosby, Great Britain rights reserved. © 1933, King Features Syndicate, Inc.

HELP WANTED

To name our new High Test Anti-Knock Gasoline. Big prizes. Get information from Geneva 1040 or any Lincoln Filling Station immediately.

KERRY TEAM TILTS HERE

ACE FIFTEENS FIT FOR CLASH TOMORROW

The Kerry Gaelic football team making an extended tour of the U. S., played an all-star selected 15 chosen from the Mass. Gaelic teams at Russell Field, North Cambridge tomorrow afternoon. A crowd of 20,000 is expected to witness the struggle.

The Kerry team is the premier outfit in the Gaelic sport and has won the championship of Ireland for the past nine years, a record unequalled in the history of the sport.

The visiting Irishmen made their debut at New York last Sunday and 50,000 fans saw them hold the New York all star team to a 4 to 4 tie.

Dissatisfied with the performance, Manager McCarthy of the Kerry team rushed his squad to this city, where he put his squad in training at Smith Field, Brighton. Today he said his charges were ready for the Bay State team.

Mike Doyle, Jack Ryan, Tim O'Donnell, John Joe Landers, Jack Walsh and Pat Whitty are outstanding Kerry players.

The local team, organized more than a month ago, has been practising hard. Johnny Cooney, Tommy Cooney, Mike Dalton, Jack Dacey, Marty Higgins, Jack Begley, Joe Walsh, Owen Mahon and Tim Finnegan are stars of the home fifteen.

There will be a preliminary hurling game between the Galway and Finbar hurling teams which gets underway at 2 p. m.

TAD'S FAVORITE INDOOR SPORTS

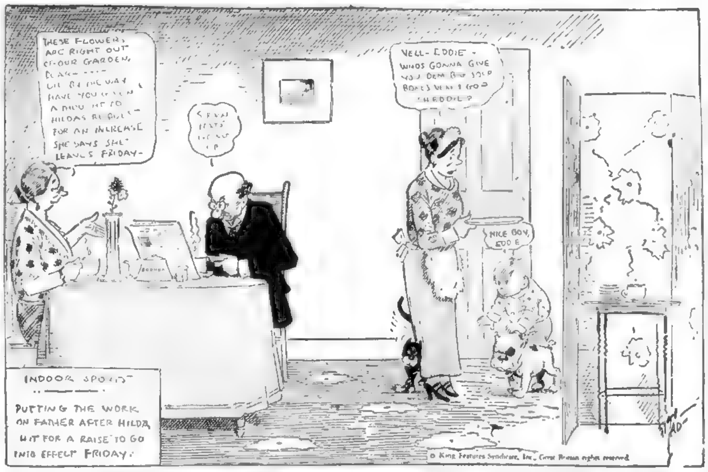
THESE FLOWERS ARE RIGHT OUT OF OUR GARDEN, DEAR — OH BY THE WAY HAVE YOU SEEN A DING HE TO HILDAS REQUEST FOR AN INCREASE SHE SAYS SHE LEAVES FRIDAY —
SEVERAL [illegible]
WELL — EDDIE — WHOS GONNA GIVE YOU DEM BIG SOLD BOXES NEXT GOOD CHEDDIE?
NICE BOY, EDDIE
INDOOR SPORTS
PUTTING THE WORK ON FATHER AFTER HILDA HIT FOR A RAISE TO GO INTO EFFECT FRIDAY.
TAD
© King Features Syndicate, Inc., Great Britain rights reserved

Wrestling Results

By Associated Press

New York—Ernie Dusek, 214, Omaha, threw Frank Bronowicz, 215, Poland, 27m.; Hans Steinke, 240, Germany, threw Ivan Verynyhora, 215, Russia, 19:35.

Boston—Joe Savoldi, 203, Three Oaks, Mich., threw Nick Lutze, 205, Los Angeles, 31:19.

Philadelphia—Dick Shikat, 230, Philadelphia, threw Gino Garibaldi, 210, Italy 35:58.

Lewiston, Me.—Matros Kirilenko, 230, Russia, defeated Pat Fraley, 212, Toronto, two falls to one.

Shikat Conquers

Philadelphia, May 27 (AP)—Dick Shikat used a body slam to defeat Gino Garibaldi in the windup of a wrestling show. The time was 35:58.

Royals Get Dietrich

Montreal, May 27 (AP)—Bill Dietrich, right hander, has been released to the Royals by the Athletics, Royal officials announced here.

MEMORIAL DAY ON AIR

Hub Sunday Night Hour Honors Army, Navy and Marines Over WEEI Waves

By N. F. T.

There are any number of spirited and [illegible] Memorial Day periods scheduled over the air channels of all stations between now and next Tuesday, yet none seems quite so [illegible] as the gala program under Rudy Newman's direction, due through WEEI tomorrow night from 8 until 9 o'clock.

* * *

During the 60 minutes a special salute to the Army, Navy and Marine Corps is featured in a musical way, with the Newman orchestra and Del Castillo at the console playing "Elegy to an American Soldier" in synchronism. Wana Morris, the sweet soprano voice heard regularly with this group on Sunday nights, offers Eric Coates' ballad, "I Heard You Singing" as an added highlight. From beginning to end the hour promises an exceptional loudspeaker treat.

STRIKING STORY

Among the week-end radio recommendations your [illegible] Uncle N. F. T. has in mind to emphasize at this writing the [illegible] Unknown Great" being [illegible] Sunday evening (WBZ-WBZA) at 6:30 by Henry Ryan. These are certainly among the outstanding efforts being put forth on the Boston sound sanctum ways. Mr. Ryan has stated today that his biography for tomorrow evening is not only the best and most impressive he has yet broadcast. It is also as beautiful a eulogy as he has ever delivered during his entire career as a public speaker. Those who have heard him and know the power of his descriptive delivery will readily concede such actually means more than just a little. But by not revealing who his subject is to be he carries out the "Unknown Great" theme. Thus we co-operate by not revealing the name of the figure about to be treated. Suffice to say, however, it is the story of a [illegible] by a woman with the tenacity and courage of a strong man, yet likewise possessing the tenderness of a angel in her philanthropic activity. Unmistakably she aided in uplifting countless people and graced our modern civilization.

* * *

Maj. Gen. Paul Malone, U. S. A., speaks this evening (WBZ) from the Hotel Bradford studios to deliver a Memorial Day message of interest to army men, service veterans and their families. Col. C. A. Trott, chief of staff of the 94th Division in Boston, will introduce General Malone.

Ten High Spots

6.00—WAAB—Grub Street Speaks.
7:00—WNAC—Political Situation.
7.15—WBZ—Everett Marshall.
7:45—WEEI—World Today.
8:00—WBZ—Emergency in Education.
8.15—WEEI—Sunday Advertiser program.
8.30—WAAB—"Tip" O'Neil.
9.15—WNAC, WBZ, WEEI—World's Fair Opening.
10.30—WNAC—Public Affairs Institute.
11.45—WEEI—Artists' Ball.

For Those Who Dance

6.15—WBZ—Bestor Orchestra.
7.15—WEEI—Lown Orchestra.
7.30—WAAB—Reisman [illegible]
8.30—WNAC—Belasco [illegible]
9.15—WAAB—Le Paradis [illegible]
9.45—WAAB—Lane [illegible]
10.30—WEEI—Ruff [illegible]
11:15—WNAC—Martin [illegible]
11.30—WNAC—Polack's music.
12:00—WBZ—Don Pedro Orchestra.

Evening American on the Air

THE GLOBETROTTER

of the Boston American and Hearst Metrotone News

A complete radio daily newspaper—60 minutes of news, markets, fashions, features, sports and special entertainment.

213 M—WAAB, Boston—1410 KC

11:00-11:15 A. M.—FEATURE PERIOD
Sa[illegible]—Feature Forecaster, News Flashes
12:30-12:45 P. M.—PEACH EDITION OF THE AIR
Stock Market Quotations, News Flashes
3:00- 3:15 P. M.—SEVEN STAR EDITION OF THE AIR
7:00- 7:15 P. M.—SEVEN O'CLOCK EDITION OF THE AIR.
News Flashes; Features.

Saturday, May 27

6.00 P. M.
WAAB—Grub Street Speaks.
WNAC—Baseball scores.
WBZ—Sports review.
WEEI—Evening Tattler.
WHDH—News.
WLOE—Mother Goose.

6.15 P. M.
WAAB—Coleman's Orchestra.
WNAC—Motor Parade.
WBZ—Bestor's Orchestra.
WHDH—Ensemble.

6:30 P. M.
WAAB—Wagner's Orchestra.
WNAC—Piano recital.
WBZ—Irish Minstrels.
WEEI—News; recital.
WLOE—Al Pierotti sports talk.

6.45 P. M.
WNAC—Reisman's Orchestra.
WBZ—Maj. Gen. Malone, talk.
WEEI—Reese and White.
WHDH—Arkansas Stump Jumper.
WLOE—Moments of Mirth.

7.00 P. M.
WAAB—Baseball scores; Boston Sunday Advertiser News Flashes.
WNAC—Political Situation.
WBZ—Rodney May, songs.
WEEI—Dr. Snirbal, "Books."
WHDH—Doole's Orchestra.

7.15 P. M.
WAAB—National Sojourners talk.
WNAC—Gypsy Nina.
WBZ—Everett Marshall recital.
WEEI—Bert Lown orchestra.
WLOE—Junior Players.

7.30 P. M.
WAAB—Reisman Orchestra.
WNAC—Organ.
WBZ—Victorine's music.
WEEI—[illegible] songs.

7.45 P. M.
WNAC—Melody [illegible]; [illegible] contralto, [illegible] and Towners Quartet.
WBZ—Bill Williams; piano duo.
WEEI—World Today.
WHDH—Dance music.
WLOE—Faith Tucker, songs.

8.00 P. M.
WAAB—Concert recordings.
WBZ—Emergency in Education.
WEEI—Ortiz Tirado, songs.
WHDH—Dr. Tehyi Hsieh.
WLOE—Charles Trask songs.

8.15 P. M.
WNAC—Magic Voice. Dramatizing [illegible] Hits and [illegible]
WBZ—With the Coast Guard.
WEEI—Sunday Advertiser Program.
WHDH—Song Pictures.

8.30 P. M.
WAAB—"Getting the News While the Public Sleeps," Tip O'Neill.
WNAC—Belasco Orchestra.
WBZ—Kindergarten program.
WEEI—Economic World Today.
WLOE—Lotus Hawaiians.

8.45 P. M.
WAAB—Pearl's Orchestra.
WBZ—Gov. Wilson of Vt.
WHDH—Dance orchestra.

9.00 P. M.
WAAB—Scores; news.
WNAC—Easy Aces.
WBZ—Nina Koshetz, songs.
WEEI—Ferde Grofe Orchestra.
WLOE—Dekerators.

9.15 P. M.
WAAB—Le Paradis Band.
WNAC—World's Fair Opening.
WEEI—World's Fair Opening.
WBZ—World's Fair Opening.
WHDH—Ensemble.

9:45 P. M.
WAAB—Eddie Lane Orchestr

10:15 P. M.
WAAB—Reisman Orchestra.

10:30 P. M.
WNAC—Public Affairs Institute.
WBZ—Advertising Federation.
WEEI—[illegible] Orchestra.

10.45 P. M.
WBZ—News.

11.00 P. M.
WNAC—Scores.
WBZ—Sports talk.

11.15 P. M.
WNAC—Martin's Orchestra.
WBZ—Cragavan, tenor.

11.30 P. M.
WNAC—Polack's Orchestra.
WBZ—Marsh's Orchestra.
WEEI—News.

11.45 P. M.
WEEI—Artists' Ball.

12.00 MID.
WNAC—Glen Gray's Orchestra.
WBZ—Don Pedro's Orchestra.

12:30 A. M.
WNAC—Arnheim's Orchestra.
WBZ—Lowe's Orchestra.

POPEYE

Wimpy's Credit Good; Brings 'Bay Window'

An Exclusive Feature Every Saturday In the BOSTON EVENING AMERICAN

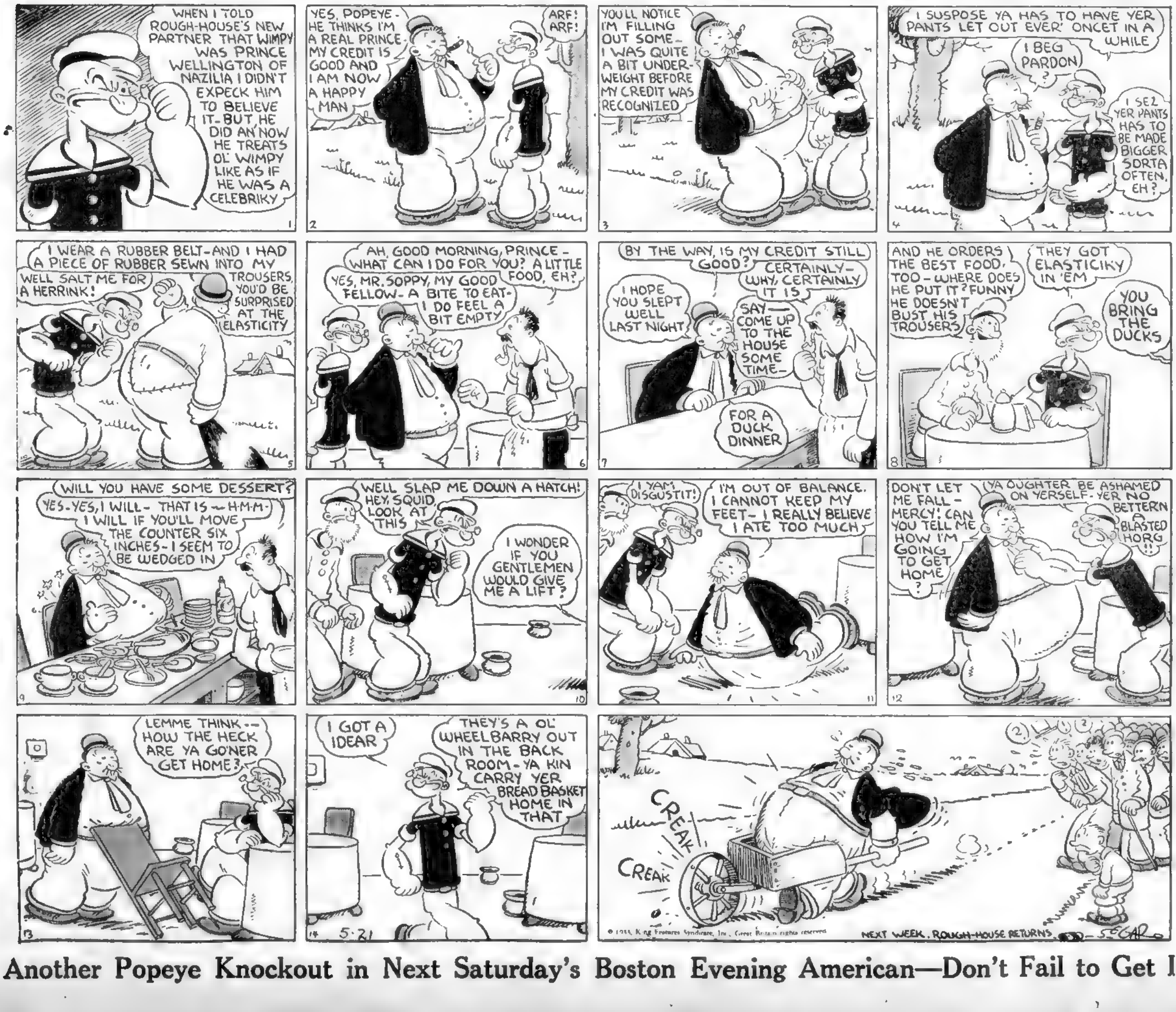
WHEN I TOLD ROUGH-HOUSE'S NEW PARTNER THAT WIMPY WAS PRINCE WELLINGTON OF NAZILIA I DIDN'T EXPECK HIM TO BELIEVE IT—BUT HE DID AN' NOW HE TREATS OL' WIMPY LIKE AS IF HE WAS A CELEBRIKY
1
YES, POPEYE—HE THINKS I'M A REAL PRINCE. MY CREDIT IS GOOD AND I AM NOW A HAPPY MAN
ARF! ARF!
2
YOU'LL NOTICE I'M FILLING OUT SOME—I WAS QUITE A BIT UNDERWEIGHT BEFORE MY CREDIT WAS RECOGNIZED
3
I SUSPOSE YA HAS TO HAVE YER PANTS LET OUT EVER' ONCET IN A WHILE
I BEG PARDON?
I SEZ YER PANTS HAS TO BE MADE BIGGER SORTA OFTEN, EH?
4
I WEAR A RUBBER BELT—AND I HAD A PIECE OF RUBBER SEWN INTO MY TROUSERS
WELL SALT ME FOR A HERRINK!
YOU'D BE SURPRISED AT THE ELASTICITY
5
AH, GOOD MORNING, PRINCE—WHAT CAN I DO FOR YOU? A LITTLE FOOD, EH?
YES, MR. SOPPY, MY GOOD FELLOW—A BITE TO EAT—I DO FEEL A BIT EMPTY
6
BY THE WAY, IS MY CREDIT STILL GOOD?
CERTAINLY—WHY, CERTAINLY IT IS
I HOPE YOU SLEPT WELL LAST NIGHT
SAY—COME UP TO THE HOUSE SOME TIME—
FOR A DUCK DINNER
7
AND HE ORDERS THE BEST FOOD, TOO—WHERE DOES HE PUT IT? FUNNY HE DOESN'T BUST HIS TROUSERS
THEY GOT ELASTICIKY IN 'EM
YOU BRING THE DUCKS
8
WILL YOU HAVE SOME DESSERT?
YES-YES, I WILL—THAT IS—H-M-M—I WILL IF YOU'LL MOVE THE COUNTER SIX INCHES—I SEEM TO BE WEDGED IN
9
WELL SLAP ME DOWN A HATCH! HEY, SQUID, LOOK AT THIS
I WONDER IF YOU GENTLEMEN WOULD GIVE ME A LIFT?
10
I YAM DISGUSTIT!
I'M OUT OF BALANCE. I CANNOT KEEP MY FEET—I REALLY BELIEVE I ATE TOO MUCH
11
DON'T LET ME FALL—MERCY! CAN YOU TELL ME HOW I'M GOING TO GET HOME?
YA OUGHTER BE ASHAMED ON YERSELF—YER NO BETTERN A BLASTED HORG!!
12
LEMME THINK—HOW THE HECK ARE YA GO'NER GET HOME?
13
I GOT A IDEAR
THEY'S A OL' WHEELBARRY OUT IN THE BACK ROOM—YA KIN CARRY YER BREAD BASKET HOME IN THAT
14
5-21
CREAK
CREAK
© 1933, King Features Syndicate, Inc., Great Britain rights reserved
NEXT WEEK. ROUGH-HOUSE RETURNS
SEGAR

Another Popeye Knockout in Next Saturday's Boston Evening American—Don't Fail to Get It!

$2 TO NEW YORK
Finest Coaches on the Road
Leave 309 Tremont St. at Broadway, Daily
9 A. M.—1 P. M.—10 P. M. and 12 Midnight
Tickets Sold All Day. HANCOCK 7387
HUB MOTOR COACH LINE, Inc.
Take TREMONT ST. SUBWAY CAR at Park St. and Get Off at BROADWAY

COOK-COOS

By TED COOK

Copyright, 1933, for the Boston Evening American.

Copyright 1933 for the Boston Evening American

Huey Long complains that the charges brought against him are nothing but "claptrap."

You can't blame him for being indignant. It's just like brinking coals against Newcastle

• • •

Slogan for 3-point-2—
"Pretty soft for some people"

• • •

RETURN OF THE NATIVE

(Lamar Mo Democrat)

General Redcalf's house caught fire, just after he'd been fined $7.60 in justice court. The sheriff granted the General a moment's liberty to get his car out of the garage which stood near the burning house. That was the last the sheriff saw of the General until he came in last Thursday evening. He said when he ran away the other day he went down into Arkansas. He hadn't been there but a very short time until he decided that the jail would be a better place to stay than where he was.

• • •

"Statistics may not lie," observes Genevieve, the kitchen cynic, "but they certainly kid a lot of people."

• • •

Mary had a little lamb
She fleeced for a fur coat.
And all he has to show for it
Is Mary's farewell note.

• • •

But as far as railroads are concerned, the R. F. C. is the common carrier.

• • •

Q. AND A. DEPARTMENT

Dear Sympathetic Aunt Bella

Sometimes you impress me as being a little off. Observer

Ans.—Wait till you see Auntie B. in her new bathing suit, kiddo. Heh. Heh

A. ("Show Down") Bella

• • •

BEG PARDON?

(Interview)

"Bridge is a game for ladies and gentlemen. It does not occur to a bridge player to suspect another."—Ely Culbertson.

• • •

It's pretty hard to tell just what is responsible for present conditions. But, anyway, it's either big business, little business or no business at all.

• • •

Bozos who bet on horse races may be breaking the law, but at least they make no bones about it.

RING OUT, GLAD BELLS

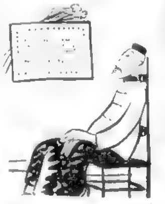

Berlin.—General Ma Chanshan, Chinese war lord, who was first reported to have gone over to the Japanese for a $3,000,000 bribe and later officially reported killed by the Japanese, last week bobbed up here. He received correspondents and announced he would go back and continue to fight for Japanese.

It's nice to know that General
Ma still alive and kicking.
For General Ma's a general whom
we'd like to see keep sticking.
He has superiors, perhaps, in
military matches
But there's no general better at
inspiring news dispatches.

All trite remarks on rolling stones
leave General Ma a scoffer:
He can be bribed, but only till
he gets a better offer.
For seeing good in everyone, he
never will refuse it—
And either puts it in the bank
or finds a way to use it.

Oh, General Ma has many decks
and well he plays his cards.
All contributions he accepts and
gives all his regards.
In fact, there can't be very much
wrong in the Chinese nation
As long as General Ma is back—
in rapid circulation.

Baron Soll.

• • •

A thought for today

Niagara Falls, N. Y. Beer drinking is considered not in keeping with the dignity of the fifth wonder of the world, and beer will not be sold on the Niagara Falls reservation.

And it's probably just as well. The falls might give beer drinkers too many ideas.

• • •

FAMOUS LAST WORDS

And I assure you, madame, nothing makes me lose my temper like an unreasonable woman.

• • •

It must be late

Daily Crossword Puzzle

By EUGENE SHEFFER

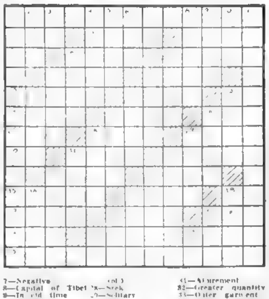

HORIZONTAL
1—Specialist in the science of the mind
12—Regret
13—Therefore
14—Unit of duration
15—Printer's measure
16—Hearty
17—Italian city
18—Drill
19—Foundation
20—Kind of heron
22—North American rail, esteemed as food
23—Pronoun
24—Attack
25—Fine dirt
26—Mischievous sprite
27—Egg of small insect
28—Retained
29—Smooth unaspirated consonant
30—Near
31—Rugged bed
32—Tooth
33—Hypocritical religious talk
34—Peruses
35—Not ignited
37—Golf term
38—Symbol for tin
39—Stampede
40—Naked
42—Collection
43—Small particle
44—Quality of the voice
45—Prehistoric Swiss habitations

VERTICAL
1—Exceeding common order of nature
2—Source of daylight
3—Biblical pronoun
4—Center
5—In heraldry, a bearing
6—Period of time
7—Negative
8—Capital of Tibet
9—In old time
10—Problems in figures
11—Removals from one place to another
16—Tilled with a hand tool
17—Portion
18—Young herring
19—Courageous
21—Manner of walking
23—Kind of cloth
24—Bone in the forearm
25—Delivered
26—Snake-like fish (ol.)
28—Seek
29—Solitary
31—Allurement
32—Greater quantity
33—Outer garment
34—Shell of certain marine polyps
36—Girl's name
37—Destiny
38—Gave forth melodious sounds
39—Nod deeply
41—Male descendant
43—European cyprinoid fish
44—Symbol for titanium

YESTERDAY'S ANSWERS

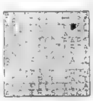

Copyright 1933 for the Boston Evening American

WRIGLEY'S
JUICY FRUIT
CHEWING GUM
INEXPENSIVE
SATISFYING
N-144

Live in a Restricted Summer Colony

. . . Enjoy a summer home; boating, swimming, fishing, beautiful birch and pine trees—all the gifts of Nature. Today's values make it possible for you to have a summer home.

FOR TODAY'S REAL ESTATE VALUES AT TODAY'S PRICES READ THE CLASSIFIED RENTAL ADS EVERY DAY IN THE BOSTON EVENING AMERICAN AND SUNDAY ADVERTISER

"Read for Profit—Use for Results"

THIMBLE THEATRE, starring POPEYE

Now Showing—"There She Blows!"

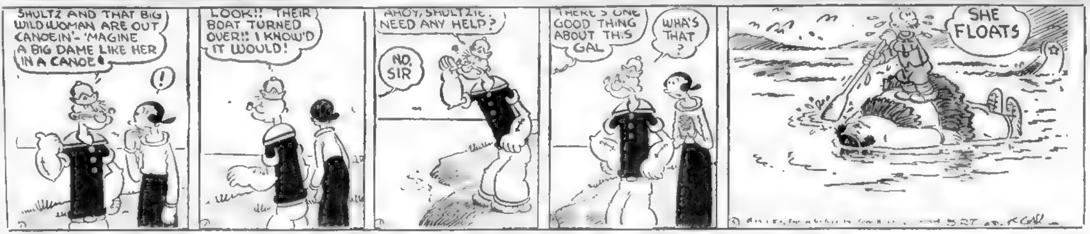
SHULTZ AND THAT BIG WILD WOMAN ARE OUT CANOEIN'- 'MAGINE A BIG DAME LIKE HER IN A CANOE!
!
LOOK!! THEIR BOAT TURNED OVER!! I KNOW'D IT WOULD!
AHOY, SHULTZIE, NEED ANY HELP?
NO, SIR
THERE'S ONE GOOD THING ABOUT THIS GAL
WHA'S THAT?
SHE FLOATS

BRINGING UP FATHER

(FOLLOW JIGGS AND MAGGIE IN THE BIG COMIC SECTION OF THE SUNDAY ADVERTISER)

Jiggs Will Help!

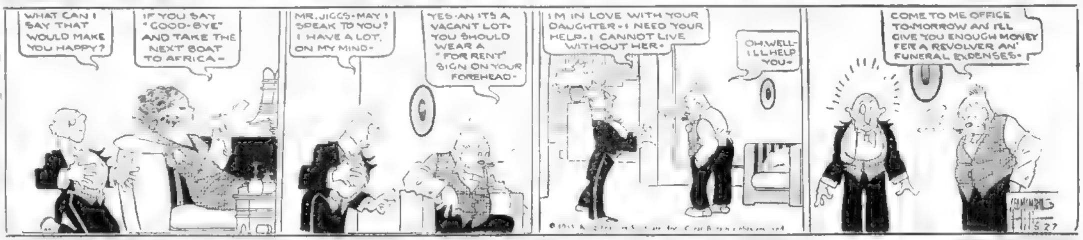
WHAT CAN I SAY THAT WOULD MAKE YOU HAPPY?
IF YOU SAY "GOOD-BYE" AND TAKE THE NEXT BOAT TO AFRICA-
MR. JIGGS-MAY I SPEAK TO YOU? I HAVE A LOT ON MY MIND-
YES-AN ITS A VACANT LOT-YOU SHOULD WEAR A "FOR RENT" SIGN ON YOUR FOREHEAD-
I'M IN LOVE WITH YOUR DAUGHTER-I NEED YOUR HELP-I CANNOT LIVE WITHOUT HER-
OH, WELL-I'LL HELP YOU-
COME TO ME OFFICE TO-MORROW AN I'LL GIVE YOU ENOUGH MONEY FER A REVOLVER AN' FUNERAL EXPENSES-
5-27

POLLY AND HER PALS

(FOLLOW POLLY AND HER PALS IN THE BIG COMIC SECTION OF THE SUNDAY ADVERTISER)

Blind-Man's Buff

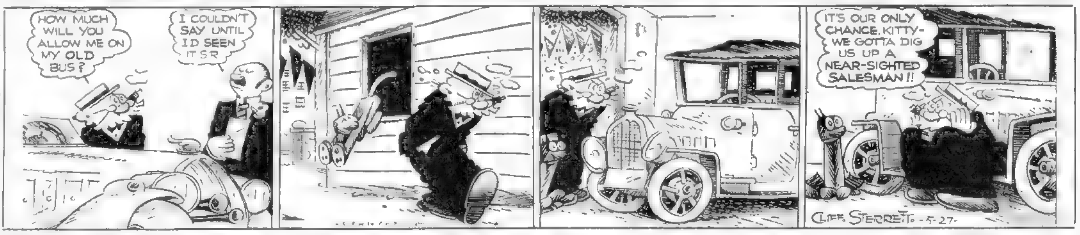
HOW MUCH WILL YOU ALLOW ME ON MY OLD BUS?
I COULDN'T SAY UNTIL I'D SEEN IT, SIR
IT'S OUR ONLY CHANCE, KITTY-WE GOTTA DIG US UP A NEAR-SIGHTED SALESMAN!!
CLIFF STERRETT - 5-27-

LITTLE ANNIE ROONEY

Pitched Tent

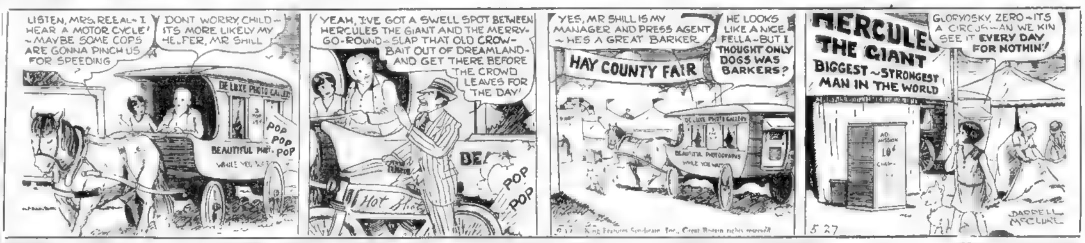
LISTEN, MRS. REEAL-I HEAR A MOTOR CYCLE-MAYBE SOME COPS ARE GONNA PINCH US FOR SPEEDING
DONT WORRY, CHILD-ITS MORE LIKELY MY HELPER, MR SHILL
DE LUXE PHOTO GALLERY
POP POP POP
BEAUTIFUL PHOTOGRAPHS WHILE YOU WAIT
YEAH, I'VE GOT A SWELL SPOT BETWEEN HERCULES THE GIANT AND THE MERRY-GO-ROUND-SLAP THAT OLD CROW-BAIT OUT OF DREAMLAND-AND GET THERE BEFORE THE CROWD LEAVES FOR THE DAY!
POP POP
YES, MR SHILL IS MY MANAGER AND PRESS AGENT-HES A GREAT BARKER
HE LOOKS LIKE A NICE FELLA-BUT I THOUGHT ONLY DOGS WAS BARKERS?
HAY COUNTY FAIR
HERCULES THE GIANT
BIGGEST-STRONGEST MAN IN THE WORLD
ADMISSION 10¢
GLORYOSKY, ZERO-ITS A CIRCUS-AN WE KIN SEE IT EVERY DAY FOR NOTHIN!
5 27
DARRELL McCLURE

BARNEY GOOGLE

(FOLLOW BARNEY GOOGLE'S ADVENTURES IN THE BIG COMIC SECTION OF THE SUNDAY ADVERTISER)

Hot on the Trail

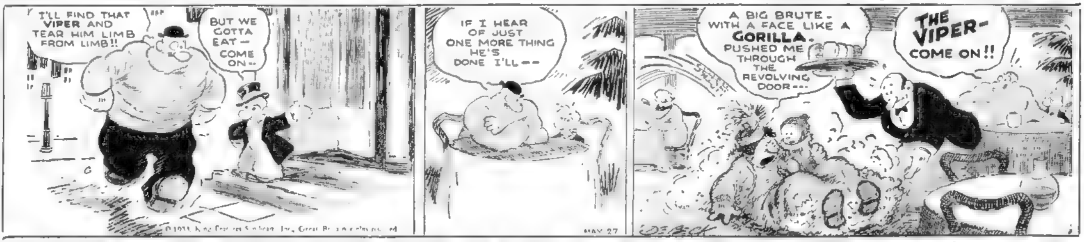
I'LL FIND THAT VIPER AND TEAR HIM LIMB FROM LIMB!!
BUT WE GOTTA EAT-COME ON--
IF I HEAR OF JUST ONE MORE THING HE'S DONE I'LL---
MAY 27
A BIG BRUTE-WITH A FACE LIKE A GORILLA-PUSHED ME THROUGH THE REVOLVING DOOR---
THE VIPER-COME ON!!
DE BECK

TIM TYLER'S FLYING LUCK

(FOLLOW TIM TYLER'S FLYING LUCK IN THE BIG COMIC SECTION OF THE SUNDAY ADVERTISER)

Spiders and the Flies

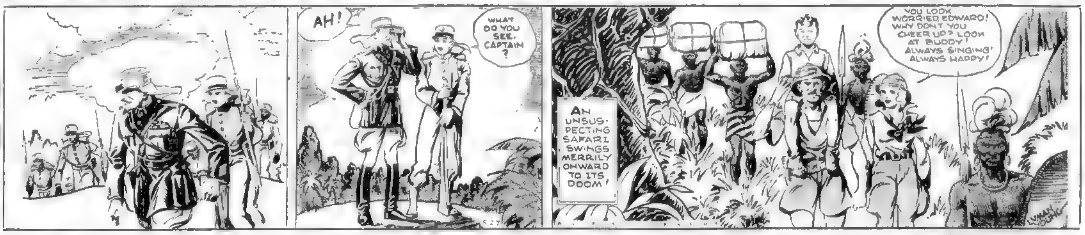
AH!
WHAT DO YOU SEE, CAPTAIN?
AN UNSUSPECTING SAFARI SWINGS MERRILY ONWARD TO ITS DOOM!
YOU LOOK WORRIED, EDWARD! WHY DON'T YOU CHEER UP? LOOK AT BUDDY! ALWAYS SINGING! ALWAYS HAPPY!
LYMAN YOUNG

KRAZY KAT

"Rolling Stones—"

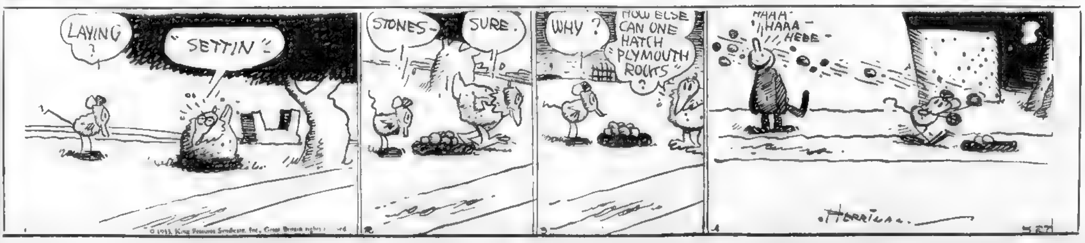
LAYING?
"SETTIN"
STONES-
SURE.
WHY?
HOW ELSE CAN ONE HATCH "PLYMOUTH ROCKS"?
HAAA-HAAA-HEBE-
HERRIMAN
5-27

LEADERS SOAR 1 TO 8 POINTS; TRADING BIG

New York, May 27—The stock market in Wall Street swept upward in one of the largest waves of buying in its history in today's week-end session. Gains ranged from 1 to 10 points or more in scores of issues.

The turnover for the two-hour session was over the 4,000,000 share mark, sending the high speed tickers 41 minutes behind actual transaction.

BONDS ARE FIRM

Bonds were firm, with secondary liens strong. Cotton closed up 85 cents to $1.10 a bale. Grains rose sharply. Silver was up a cent an ounce.

A new inflationary frenzy developed over the administration's proposed legislation to void gold clauses in public and private obligations. While this in itself was regarded as only recognizing the existing situation, Wall Street buzzed with inflationary gossip, including the possibility of establishment here of an open market for gold, permitting its price to advance above the legal level of $20.67 an ounce.

Buying swept through virtually all categories of shares, and commodities surged up as well. The bond market was not in the main adversely influenced by the gold clause proposal, although some of the U. S. Government issues dipped a little.

CLOSE NEAR HIGHS

Profit taking occasionally swept over the markets, but final prices in stocks were in the main not far from the tops. Gold stocks had a wild flurry. Homestake, which jumped 17 points yesterday, added another 8 points to its advance today, then slid off a few points as traders took profits.

Issues getting up 4 to 6 points included American Telephone, du Pont, Union Pacific, U. S. Steel preferred, and American Metals, while those up about 2 to 3 included American Can, American Smelting, Allied Chemical, Case, U. S. Steel common, United Aircraft, and others.

Anaconda, General Motors, Chrysler, Montgomery Ward were among shares up around a point.

The volume today was the second largest Saturday on record. The previous high mark for a short session was set May 3, 1930, when 4,867,500 shares changed hands.

Reaction of the markets to the gold clause proposals were regarded as largely psychological. This step, however, coming in the same week that the Federal Reserve System has started its credit expansion program, left the distinct impression in financial quarters that plans to boost commodity prices would be persistently pursued until the objectives are reached.

Added to the inflationary flurry was further encouraging business news. Most brokerage quarters remained highly bullish, although some again warned that the advance may be outstripping prospective business recovery for the nearer future, at least. The freight car loadings report showed a still better gain over the like week of last year, amounting to 8.1 per cent, against 2.6 per cent last week.

The dollar plunged in foreign exchange dealings, although it did not get down to its low since the United States departed from the gold standard. Sterling rose nearly 6 cents to $3.97¼, and francs 9 points to 4.66 cents.

Stocks Finish Strong in Boston Market

Share prices were boomed 1 to more than 3 points in active trading on the Boston Stock Exchange today. Several issues sold in new high territory with best gains being recorded in the utility group. American Telephone was the feature of the session showing a gain of almost 4 points at its closing price of 117⅜.

Grains Are Higher at Chicago Close

Chicago, May 27 (AP)—Grains swept sharply higher in price today following official announcement that the country would go off the gold standard by statute. Wheat opened as much as four cents a bushel higher on the December delivery, but the opening bulge was the maximum for the day. Then December sold at the season's highest level, 79½ cents a bushel. Other grains were also swept upward with initial prices generally the day's highest.

Wools Unchanged to 100 Points Up

New York, May 27 (AP)—Wool top futures closed quiet, unchanged to 100 higher.

	High	Low	Last
July	78.00	78.00	78.00
December	78.50	78.50	78.00b
January	78.70	78.70	78.00b

Hides Close Higher

New York, May 27 (AP)—Raw hide futures closed 25.52 higher.

June	11.50b
Sept.	12.00b
Dec.	12.40
March	12.60b

Sales, 1,520,000 lbs.
bBid.

BOSTON CURB

Sales		High	Low	Close
100	Castype C. of A.	4⅜	4⅜	4⅜
300	Chief Con......	42c	42c	42c
100	Iron Cap Cop..	60c	60c	60c
200	Ohio Copper...	19c	19c	19c
100	Sil. Dykes Min.	10c	10c	10c
25	Submarine Sig.	3½	3½	3½
50	Un. Verde Ext	3⅛	3⅛	3⅛

Approximate Sales Today 4,310,000 shares
Yesterday's sales 4,346,470
Week ago, 1,300,307

NEW YORK CLOSE — NET CHANGES

Year ago 1,901,795
1933 to date, 197,917,043
1932 to date, 151,524,572
1931 to date, 154,036,984

1933 High	1933 Low	Div. in $		Sales	Open	High	Low	Close	Net Change
			—A—						
9	3		Adams Ex....	8000	9	9½	9	9½	+ ½
18¼	8		Adams Millis..	900	18¼	18½	18	18	+ ¾
10⅛	5¼		Addressog'aph	300	9½	9¾	9½	9½	+ ¼
4⅜	1⅜		Adv Rumely..	200	4⅞	4⅞	4⅞	4⅞	+ ⅛
11⅜	7½	1.20	Affiliated Prod	100	8¼	8½	8¼	8¼	+ ¼
79⅞	47⅛	3	Air Reduc....	14600	80	82	80	81¼	+2
18⅜	11⅛	.60	Alaska Jun....	47500	19⅜	20	19⅛	19¼	+1¼
2½	⅞		Allegh Corp....	2700	2⅛	2½	2⅜	2⅛	+ ⅛
109½	70⅝	6	Allied C & D	20500	109	109	105¼	106¼	+2
121⅛	115	7	Allied C&D pf	100	118½	120	118½	120	+2
16	6		Allis-Chalm ..	4300	16	16½	16	16	+ ¼
16½	5¾		Alpha Port C.	100	16	16	16	16	+1
4	⅝		Amal Leather.	400	3⅞	4	3⅞	4	+ ¼
37⅛	18½	2	Amerada Corp	600	26	26¾	26	26¼	+1⅛
17⅞	7¼		Am Ag Chem.	600	17¼	17¼	17⅛	17¼	+ ½
21	8		Am Bk Note..	500	20⅛	20⅛	20	20	
45	34	3	Am B Note pf	10	47	47	47	47	+2
5⅝	1		Am B Sugar..	500	5½	5½	5½	5½	+ ⅛
24½	9¼	.60	Am B Sh Fy..	300	24⅞	25	24⅞	25	+1
88¼	49½	4	Am Can	46600	93	93	90½	91¼	+3¼
128¾	112	7	Am Can pf....	600	128⅝	128¾	128⅝	128¾	+ ⅛
20	6⅛		Am Car & F.	4500	21¾	25¼	21¾	25¼	+5¼
36¾	15		Am C & F pf	100	36	36	36	36	+1½
5	1⅝		Am Chain.....	100	6⅛	6⅛	6⅛	6⅛	+1⅛
13	3½		Am Chain pf..	100	13¾	13¾	13¾	13¾	+1¾
44¾	34	2.25h	Am Chicle....	100	43	43	43	43	− ½
4⅜	2		Am Colortype.	200	4⅛	4⅛	4⅛	4⅛	+ ⅜
30½	13		Am Com Alco	29700	35¼	35¾	32½	33⅜	+3⅜
4½	1		Am Encaus T.	100	4¼	4¼	4¼	4¼	
10⅜	3⅛		Am Europ S..	200	9¼	9½	9¼	9½	+1⅛
12	3⅞		Am F Pwr...	13600	11½	12⅜	11½	11⅝	+ ¾
24	7¼		Am Fr Pw pf.	300	22⅞	23	22⅞	23	+1⅛
16½	4⅜		Am Fr Pw 2pf	2002	15	15½	15	15½	+1½
11⅞	2½		Am H & L..	600	12¾	13⅛	12¼	12⅝	+2
39½	13½		Am H & L pf.	400	28¾	29	28¼	29	+2
41½	29½	3	Am Home Pr..	300	40½	40⅞	40⅛	40⅛	+1
12¾	3¾		Am Ice	2000	13¼	13¼	13⅛	13	+ ¾
50½	25	6	Am Ice pf....	100	50¼	53	50¼	53	+3
11⅛	4¼		Am Internat..	300	11⅜	11⅜	11¼	11¼	+ ⅛
17¼	5⅞		Am Loco	1900	17	18	17	18	+1⅜
40½	17⅜		Am Loco pf...	200	40⅞	41	40⅞	41	+ ½
17⅜	8¾	.80	Am Mach Fy..	1600	17½	18⅛	17½	18⅛	+1⅛
4⅜	1		Am M & M...	200	4¾	4¾	4¾	4¾	+ ¾
18	3⅛		Am Metal	20700	21⅞	21⅞	20¼	20½	+2⅜
9¼	4		Am P & L....	8500	9	9¼	8⅝	8⅝	+ ¼
22⅜	9	1.25	Am P&L 5pcpf	100	21½	21½	21½	21½	+ ½
26¼	9⅞	1.50	AP&L 6pc pf..	100	25½	25½	25	25	+ ¼
11½	4⅜		Am R & S S..	25600	11⅞	12⅜	11¾	12¼	+ ⅞
16⅛	5¾		Am Roll Mill.	30500	17½	18⅜	17½	18⅜	+2
29⅞	20⅛	3	Am Saf Razor	400	29½	30⅞	29¼	30⅞	+1⅜
31⅛	10⅜		Am S & Ref..	19500	34	34¼	33⅛	34	+2½
60	31		Am S & R pf	100	71	71	71	71	+1
47⅜	32½	3.25b	Am Snuff.....	100	47¼	47¼	47¼	47¼	+ ¼
14¾	4⅜		Am Stl Fdry..	2500	15	16	15	16	+1¼
44⅞	30	2.50h	Am Stores....	300	44	44⅜	44	44⅜	+1⅜
59½	21½	2	Am Sugar Ref	4000	59⅞	62	59⅞	62	+2⅜
103	80	6	Am S R pf....	100	102	102	101¾	101¾	− ¾
15¼	6		Am Sumatra..	2100	15¼	15½	15¼	15¼	+ ¼
113¾	86⅝	9	Am Tel & Tel.	57600	117	119¾	116	119¼	+5½
82⅜	49	5	Am Tobacco..	1600	83¼	85⅛	83¼	85	+2¾
86	50⅝	5	Am Tob B.....	23200	86⅝	89	86⅝	89	+3
117	102¾	6	Amer Tob pf..	100	110½	110½	110½	110½	
19¼	4⅜		Am Type Fd..	100	16¼	16¼	16¼	16¼	−1¾
27⅜	10⅞	1	Am Water W.	2800	26½	27⅜	26⅝	27	+ ⅜
12⅜	3½		Am Woolen...	3000	11½	11⅛	11⅛	11⅛	+ ⅝
46½	22⅝		Am Wool pf..	400	44⅜	45	44⅛	45	+2⅛
7½	2¼		Am Z & L....	1200	7½	7⅛	7½	7⅞	+ ⅞
44½	20		Am Z & L pf.	100	47	47	47	47	+2½
15⅛	5		Ana Copper..	32700	14	14½	13⅞	14⅜	+1
24	8⅛	.60	Anchor C Cr.	6800	24¾	25⅜	22⅞	23⅜	− ⅜
16½	2⅝		Andes Cop M.	200	7	7	7	7	+ ⅝
3½	1		A P W Paper.	100	3¼	3¼	3¼	3¼	+ ¼
21⅜	9¾	1	Archer D M..	1000	21½	22	21½	22	+ ⅞
74¾	41	7	Armour Del pf	100	73	73¼	73	73¼	+ ⅛
6⅝	1⅛		Armr of Ill A.	7000	6	6¼	6	6¼	+ ⅛
4	¾		Armr of Ill B.	400	3⅜	3⅜	3⅜	3⅜	+ ⅛
34¾	7		Armr of Ill pf.	1400	34¼	34½	34¼	34½	+2
4½	1⅛		Arnold Cons..	100	4⅜	4⅜	4⅜	4⅜	+ ⅜
3½	3½		Art Metals....	100	4⅞	4⅞	4⅞	4⅞	
13¼	3½		Assoc Dry G.	600	13¼	13⅞	13¼	13⅞	+1⅛
44½	15		Aso D G 2 pf.	100	45	45	45	45	+4½
68	34⅜		A T & S F...	20500	69⅞	70	68	68	
47	16½		At Coast Line	2200	47	47⅜	46½	46¾	+2
23	12⅜	1	Atlantic Ref..	4000	23	24	22⅞	24	+1⅜
20¾	9		Atlas Powder.	100	21¼	21¼	21¼	21¼	+ ½
5⅞	1½		Atlas Tack...	100	6¼	6¼	6¼	6¼	+ ⅜
56½	31¼	2	Auburn Auto.	12000	55⅜	56	54⅜	54½	+1
3¼	⅞		Austin Nich..	100	3⅛	3⅛	3⅛	3⅛	+ ⅛
12½	5½		Avia Del	63400	12	12⅜	11⅞	12	+ ⅛
			—B—						
9⅜	3½		Baldwin Loco.	2600	8¾	9	8¾	9	+ ¼
17¾	8¼		Balt & Ohio..	3000	17⅞	18¼	17⅞	18¼	+ ¾
23½	9½		Balt & O pf..	600	23⅞	23⅞	23⅞	23⅞	+1
34	20	2	Bangor & Ar.	200	32½	32½	31½	31½	−1⅞
89	68¾	7	Bang & A pf..	10	90	90	90	90	+2
7½	3		Barnsdall Co..	2600	7⅛	7¼	7⅛	7⅛	
35	3¼		Bayuk Bros...	600	35½	35½	35⅜	35½	+ ¾
21½	7		Beatrice Cr...	200	20¾	20¾	20⅛	20⅛	+ ⅛
7⅛	3½		Belg N Ry pf.	600	7¼	7¼	7¼	7¼	+ ¼
15½	6⅛		Bendix Avia..	31700	15⅛	15½	15⅛	15¼	+ ⅜
23½	9		Best & Co.....	1200	22½	22⅜	22	22½	+ ⅛
27⅞	10⅛		Beth Steel.....	13000	28⅜	28⅜	28⅛	28¼	+ ⅜
64¼	25¼		Beth St 7pcpf	2 00	65	66	65	66	+2
18¼	6⅛		Bigelow San..	40	19	19	19	19	+1
14¼	3½		Blaw Knox...	1000	14⅜	14⅜	14⅜	14⅜	+ ⅜
33⅞	9½		Bohn Alum....	6200	36⅜	38⅜	36⅜	37⅞	+2
35⅜	18	1.60	Borden Co....	4000	34½	35	34½	35	+ ⅞
14½	5½		Borg Warner.	1700	15	15⅜	15	15⅜	+1¼
8½	3⅜		Briggs Mfg...	14600	8½	11	8½	10¼	+2
37½	21¾		Bkln Manhat.	2300	35¾	35¾	35	35¼	+ ¼
6¾	3½		Bklyn Queens.	100	5¼	5¼	5¼	5¼	
82	63½	2	Bklyn Un Gas	200	78½	79	78½	79	+1¼
46½	28½	3	Brown Shoe...	1000	47	47	47	47	+ ½
11⅜	1⅝		Bruns B Col..	1400	11½	11⅝	11½	11½	+ ½
5⅜	2		Bucyrus E Co	1100	9¼	9⅜	9¼	9⅜	+ ⅛
13⅛	2⅜		Bucy E ev pf	2400	12½	14½	12½	14½	+1⅜
2⅞	¾		Budd Mfg	1000	2⅞	3	2⅞	3	+ ⅜
4½	1		Budd Wheel..	1300	4½	5	4½	5	+ ⅜
9½	2½		Bullard Co....	600	10	10⅜	10	10⅜	+1¼
⅝	½		Burns Bros A.	100	1	1	1	1	+ ⅜
15⅞	6⅛	.40	Burroug's AM.	27600	16⅛	17⅛	16½	17	+1⅜
3⅜	1		Bush Term....	200	3⅜	3⅜	3⅜	3⅜	+ ¼
1½	½		Butte C & Z..	200	1⅛	1⅛	1⅛	1⅛	+ ⅛
23½	8⅛		Byers (AM)...	14200	23⅞	23⅞	23¼	23⅜	+ ⅜
			—C—						
23	7⅜		California Pacl	1200	24⅛	24⅞	24⅜	24⅜	+1⅜
5¼	2		Cal & Hecla..	900	5⅜	5⅜	5⅜	5⅜	+ ½
8	2		C W & C Fy..	100	7½	8	7½	8	+ ⅞
20⅛	7½	3	Can Dry G A..	3500	21⅜	21⅜	21	21⅛	+1⅜
14⅜	7½		Can Pacific...	2000	13⅜	14	13⅜	14	+ ¾
30	14	1	Cannon M Co.	500	29	30½	29	30	+1½
9½	4½		Cap Admin....	300	8⅜	9¼	8⅜	9¼	+ ½
71	30½		Case Thr Ma.	68400	73½	74⅜	72⅜	73½	+3⅛
72	41	4	Case Thr pf..	480	72¾	75	72¾	74	+2½
17⅞	5⅛		Caterpilla T..	6500	19⅛	19½	19	19	+1⅜
32½	4½		Celanese	37500	32⅛	33	31¼	31¼	− ⅜
4⅞	½		Celotex	100	4	4	4	4	+ ¼
30¼	14	1.50	Cent Ag A....	100	28½	28⅜	29½	28½	+ ½
79	38		Cent RR NJ..	300	80	80⅛	80	80⅛	+4⅛
5	2		Cent Rib M...	200	4	4	4	4	
24	5⅛		Cerro De Pas.	4000	22⅛	23	22⅜	23	+1⅜
3⅞	1		Cer-Teed Prod	500	3⅞	3⅞	3⅞	3⅞	+ ½
30⅜	14⅜		Chesapeake Cr	1000	30⅞	30⅞	30⅛	30⅛	+ ½
37	24⅜		Ches & Ohio..	13500	36⅞	37⅛	36⅜	36⅞	+ ⅜
5¼	1⅜		Chi Gt West..	100	5	5	5	5	
10	2½		Chi G W pf...	200	9¾	9¾	9¾	9¾	+ ¼
4	1		Ch M & StP..	1000	3⅞	4	3⅞	4	+ ⅜
5¾	1½		Ch M & SP pf	4700	5⅜	5⅞	5⅜	5⅞	+ ⅜
10⅜	1¼		Chi & North..	2700	9⅜	9½	9¼	9⅛	+ ⅜
16	2		Ch & Nor pf..	300	15½	16	15½	16	+ ⅞
7	2⅛		Chi Pneu	2800	7	7¼	7	7⅛	+ ⅜
14	5⅛		Chi Pneu pf..	400	19⅛	19⅛	18	18	
9¼	2		Chi R I & Pac	2800	8¼	8¼	7½	7½	− ⅞
11⅜	2⅜		CRI & P6pcpf	1400	10½	10	8	8	−2½
13¼	3⅛		CRI & P 7pcpf	800	12	12	10¼	10½	−1½
18½	5	1	Chick Cot Oil.	400	18½	20	18⅛	[illegible]	
5⅜	2		Childs Co.....	100	5⅛	5⅛	5⅛	5⅛	
23	7⅜		Chrysler Mtr.	47500	23⅜	24	23⅜	24	+1¼
17⅜	7⅛	2	City I & Fuel.	1100	17¼	17¼	17¼	17¼	+ ¼
56⅜	45	6.50	City I & F pf	10	55⅜	55⅜	55⅜	55⅜	+ ⅜
1⅜	¼		City Stores...	200	1⅛	1⅛	1⅛	1⅛	
92	73½	7	Coca-Cola	36.0	89⅞	89⅞	88⅜	88⅜	− ⅞
17⅜	7		Colgate Palm.	1400	17⅜	17⅜	17⅛	17⅜	+1
21⅜	3		Collins & Aik.	1800	11⅞	12	11⅞	12	+ ¼
11⅜	3½		Col F & I....	1500	12⅛	12⅛	11⅞	12	+ ⅛
27⅛	12½		Col & So 1 pf.	350	27⅜	29	27⅜	29	+2¼
24½	10	4	Col & S 2 pf..	10	24⅜	24⅜	24⅜	24⅜	+ ⅜
56⅞	23½	2	Col Carbon...	4200	57	58½	55⅜	57¼	+2⅜
18⅜	9	.80b	Col G & E....	9000	18⅛	18⅛	17⅜	17⅜	+ ⅛
14½	6⅜		Col Pictures.	2700	15⅛	15⅜	14⅜	15¼	+1
13½	4		Com Credit...	400	13	13	13	13	
34	18	2	Com Inv Tr...	1800	34	34½	33	33	+ ¼
19½	9	.60	Com Solvents.	9100	19⅜	19⅜	18⅜	18⅞	+ ⅛
3¼	1⅜		Comw & Sou..	6500	3	3	2⅞	2⅞	− ⅛
50	21	6	Com & Sou pf.	400	41⅛	41⅛	41⅛	41⅛	− ⅛
14⅛	7⅜	.60	Congoleum ...	2500	14	14⅜	13⅜	14	+ ⅜
4¼	1⅜		Cons Film In.	100	4⅜	4⅜	4⅜	4⅜	+ ⅜
12⅜	5⅞		Cons F In pf.	1400	14	14⅜	14	14⅜	+ ⅜
63¼	40	3.40	Cons Gas.....	16100	55¼	55¼	54⅜	55	+ ⅜
5½	2⅛		Cons Laundrs.	600	4½	4½	4½	4½	− ⅛
9⅞	5		Cons Oil	5100	9¼	9⅞	9½	9¾	− ⅛
1⅛	¼		Cons Tex.....	800	1⅛	1⅛	1⅛	1⅛	+ ⅛
8	1⅛		Container A..	800	7⅜	7⅞	7⅜	7⅞	+ ⅜
3⅛	⅜		Container B..	1400	3	3⅛	3	3	+ ⅛
15⅜	3		Cont Bak A..	3700	17	17½	16½	17⅜	+1⅞
2¼	½		Cont Bak B..	3800	2⅛	2¼	2⅛	2⅛	− ⅛
55⅛	36	4	Cont B pf....	200	58½	59½	58½	59	+3¼
57¼	35¼	2	Cont Can.....	2100	59½	59½	58½	58¼	+1½
8⅜	3½		Cont D Fibre.	1200	9⅜	9⅜	9¼	9¼	+ ⅜
26⅛	10½	1.20	Cont Insur....	1800	25	25¼	25	25¼	+ ½
3⅛	1		Cont Motors...	1500	2⅜	2⅞	2⅜	2⅞	− ⅛
13¼	4⅛		Cont Oil	4800	13	13	12⅞	12⅞	+ ⅜
74¾	45⅜	3	Corn Prod....	8600	75	75⅜	75	75⅛	+1⅛
33⅜	23	2.25b	Crm of Wheat	1800	32	32½	32	32	
5⅛	2⅜		Coty, Inc......	500	5	5	5	5	
49⅞	14¼		Cr Cr & Seal.	1600	51⅛	51⅞	50½	50⅞	+1⅛
38	24½	2.70	Cr Cr & S pf.	400	37	37¼	37	37¼	+ ¼
3¼	1		Crown Zellerb	1400	3¼	3¼	3¼	3¼	− ⅛
21½	9		Crucible Steel.	2000	25⅜	25⅜	24½	24⅞	+1
2⅜	½		Cuba Co	2400	3	3⅛	3	3⅛	+ ⅛
8¼	1⅛		Cuban Am Su.	5900	9¼	11	9¼	11	+2⅛
48⅜	10		Cub Am S pf.	840	49	52½	49	52½	+4½
50	20⅜	2.50	Cudahy Pkg..	600	47⅛	48⅜	48⅛	48⅛	− ⅛
18	6½		Curtiss Pub...	100	16⅞	17½	16⅞	17½	+ ⅝
3⅛	1⅛		Curtiss Wrght	100	2⅜	2⅜	2⅜	2⅜	
6½	2		Curtiss Wr A.	300	5⅜	5⅜	5⅜	5⅜	− ¼
13½	4¼		Cutler H Mf..	200	15	16⅜	15	16⅜	+1⅜
			—D—						
6	1⅜		Davega Stores	200	5	5	5	5	+ ⅛
11½	6⅛	.20	Deere & Co pf	900	11⅜	11⅜	11⅜	11⅜	− ⅛
70½	37⅜		Del & Hud...	3400	71½	71⅞	70⅜	71½	+1½
32½	17¼		Del L & W...	6900	32½	33	32	32⅜	+ ⅞
7	2		Den R Gr pf.	200	7¼	7¼	7¼	7¼	+ ½
74	48	4	Detroit Edison	300	75⅛	78	75⅛	78	+4
25	17½	1	Diamond M.	300	23¼	24	23½	23½	+ ½
28½	26⅛	1.50	Diamond M pf	600	27⅜	27⅜	27⅛	27⅜	+ ⅜
27½	12	1.20b	Dome Mines..	10700	29⅜	29⅜	28½	28⅜	−1½
20¼	10½	1.20	Dom Stores...	1200	19⅛	19½	19⅛	19⅛	+ ⅛
15½	10¼	.75	Douglas Airc..	1500	15⅞	15⅜	15⅜	15⅜	− ½
17	6⅜		Dresser A	100	15⅛	15	15	15⅛	−1½
10⅛	2⅞		Dresser B	800	8⅜	9	8⅜	9	+ ½
51¼	29	3	Drug Inc	9300	51⅜	53¼	51½	53¼	+2
7⅜	2⅛		Dunhill Int....	200	9	9	9	9	
71⅜	32⅛	2	Dupont De N.	35100	74	79⅜	73½	78⅜	+7⅜
106	97½	6	Dupont DN de	100	105½	105½	105½	105½	+1
			—E—						
5½	1⅛		Eastern R M..	2700	7⅛	7½	7⅛	7½	+ ½
75⅜	46	3	Eastman Kod.	4700	78	80	77½	80	+4½
13⅜	3½		Eaton Mf Co.	1700	13	13¼	13	13¼	+ ¼
1⅞	⅜		Eitingon Sch..	1400	1⅞	1⅞	1⅞	1⅞	
9⅞	4		Eitingon S 1pf	200	10	10	10	10	+ ⅜
20⅞	10		Elec Auto L..	3400	21⅛	21⅜	21⅛	21¼	+ ⅞
88	78¼	7	Elec Aut Lt pf	10	83	83	83	83	
2⅜	1		Elec Boat.....	1000	2⅜	2⅜	2⅜	2⅜	+ ¼
2⅜	1		Elec & Mus..	400	2⅜	2⅜	2⅜	2⅜	
8⅜	3⅛		Elec P & L..	1100	8¼	8½	8¼	8½	+ ½
22	7½		Elec P & L pf	1500	19	19¼	19	19	+ ¼
40½	21	2	Elec Stor Bat	100	40	40	40	40	+ ¼
51⅛	26	3	Endicott Jhn.	200	52⅜	52⅜	52⅜	52⅜	+ ⅜
12	6½	1	Equit Office..	1100	11⅛	11⅜	11⅜	11⅞	− ⅛
10⅛	3⅜		Erie R R....	2800	10⅜	10⅜	10	10	
14	4½		Erie RR 1 pf.	300	14½	14½	14½	14½	+1¼
3⅜	⅞		Evans Pr Co..	400	3⅜	3⅜	3⅛	3⅜	+ ¼
			—F—						
9⅞	2½		Fairb Morse..	400	9½	9¾	9½	9½	
7¼	¾		Federal Mtr...	1700	8	8⅜	8	8	+ ½
3¼	¾		Fed Screw W.	400	3⅛	3¼	3⅛	3¼	+ ⅛
3⅞	1⅜		Fed Water S.	300	3⅛	3¼	3¼	3¼	− ⅛
25½	10¼	1.20	Fid-Ph Fire I	1500	24½	25	24½	25	+ ⅞
20⅞	9⅛	.40	Fireste's T&R	2900	20½	20⅜	20½	20⅜	+ ⅛
72	42	6	Fire T & R pf	400	72½	72½	72½	72½	+1⅜
60¼	43	2.50	First Nat St..	1600	59⅜	59½	59	59	+ ½
12	2½		Follansbee Br.	400	12⅜	12⅜	12⅜	12⅜	+ ⅜
15⅞	4½		Foster Wheelr	2200	16⅛	16⅜	16	16	+ ⅛
23⅜	13⅜	.55	Fourth N Inv.	3200	23	23⅞	23	23½	+1
4	⅜		Fox Film A...	1200	3	3	3	3	+1
35⅛	16⅛	2	Freeport Tex.	1300	35	37	36	37	+2
			—G—						
12	6½		Gamewell & Co	40	13½	13½	13	13	+1
7½	2⅜		Gen Am Inv..	400	7⅜	7⅜	7⅜	7⅜	+ ⅜
35	13⅜	1	Gen Am Tk Cr	2500	35	35	34⅜	35⅛	− ⅛
15	4⅜		Gen Asphalt..	4200	15½	15⅜	15⅛	15⅜	+ ⅛
19⅜	13	2	Gen Baking...	2500	19⅜	20¼	19½	20	+ ⅜
8½	2⅛		Gen Bronze....	3500	8	8	7¼	7½	− ¼
7	1¼		Gen Cable....	1500	8	7	6⅜	6⅜	+ ½
11⅜	2⅛		Gen Cable A..	1900	13¼	13½	13¼	13½	+ ⅜
24⅛	11		Gen Cable pf.	200	27	27½	27	27½	+2⅜
40	29	4	Gen Cigars...	400	37½	37⅜	37½	37⅜	+ ⅜
21¼	10½	.40	Gen Electric..	29100	21⅜	22	21½	21⅜	+ ½
12	10⅞	.60	Gen Elec spec	1000	11⅜	11⅜	11⅜	11⅜	− ⅛
33½	21	1.60	General Foods	210	33⅜	33⅜	32⅜	33⅜	+ ⅜
1½	⅜		Gen G & El A	400	1⅛	1¼	1⅛	1¼	
33½	24¼	2.60	Gen Ital Edi.	400	32⅜	32⅜	32½	32½	
56¼	35½	3	Gen Mills.....	3600	55	56	55	56	+1
25	10		Gen Motors..	89800	25½	25⅞	25½	25⅜	+ ⅜
10½	5⅛		Gen Outd Ad A	100	10⅛	10⅛	10⅛	10⅛	+ ⅛
9	3¼		Gen Print Ink	50	9¼	9¼	9¼	9¼	
4¼	2		Gen Pub Serv	1500	4½	4½	4⅛	4⅛	− ⅛
34	13¼	1	Gen Ry Signal	2000	37	37	36⅜	36⅜	+2¼
2⅛	⅜		Gen Realty....	1400	2⅛	2⅛	2⅛	2⅛	
15	5½		Gen Realty pf	900	15	15⅜	15	15⅜	+ ½
13⅜	2½		Gen Refractor	2500	11½	12½	11½	12½	+1⅛
20¼	9⅜	1	Gillette Saf Rz	7100	14	14¼	13⅜	13⅜	+ ¼
75	47⅜	5	Gillette pf.....	100	53⅜	53⅜	53⅜	53⅜	
4⅜	⅜		Gimbel Bros.	1100	4	4¼	4	4¼	
21	5½		Gimbel Bro pf	100	21	21	21	21	
12⅞	3⅜		Glidden Co....	1900	13¼	14¼	13¼	14¼	+1⅜
73	48	8	Glidden pf....	20	75	75	75	75	−2
11⅜	3		Gobel, Inc.....	3400	12⅜	13	12½	12⅜	+ ⅜
21⅞	12	1.20	Gold Dust....	7200	22¼	22⅜	21⅜	21⅞	+ ¼
13	3		Goodrich Rubr	7500	13	13½	12⅞	12⅞	+ ⅛
37¼	9		Goodrich pf...	500	40⅛	40⅛	40	40	+ ½
33⅜	9¼		Goodyr T & R	12800	34½	34⅞	34	34⅜	+2¼
67	27⅜	2	GoodyrT&R1pf	400	70	70	70	70	+3
15⅛	7⅜		Gotham Silk H	2200	13⅜	13⅜	13⅜	13⅜	
3⅜	1		Graham Paige	4400	3½	3½	3½	3½	
12¼	3⅞		Granby Cop....	5400	12⅜	13½	12⅜	13	+ ½
8¼	3⅜		Grand Union..	100	7⅞	7⅞	7⅞	7⅞	+ ¼
23	11⅛	1	Granite Cit Stl	100	22⅜	22⅜	22⅜	22⅜	
34½	22½	3	Grand Un pf..	400	32½	32½	32½	32½	+ ⅜
12⅜	5⅛		Gt N Or ctfs.	1200	12⅜	13	12⅜	13	+ ½
22⅜	4⅜		Gt Nor pf....	4800	22⅜	23	22¼	22⅜	+ ½
27⅜	7		Gt West Sug..	4500	27⅜	28	27⅜	28	+ ⅜
1⅜	⅜		Grigsby Grun.	400	1⅛	1⅜	1½	1⅜	
2⅜	¼		Guan Sugar...	1600	2⅜	2⅜	2⅜	2⅜	+ ⅛
			—H—						
4½	1⅛		Hahn Dep Str	2000	4⅛	4⅛	4	4⅛	
73	45½	7	Hanna 1 pf..	20	73	73	73	73	+3
18¼	6⅛		Harb-Walker..	2600	17⅞	18⅜	17⅞	18½	+ ⅜
1	¼		Hartman Cr A	800	1	1½	1	1½	+1
⅜	⅛		Hartman Cr B	1400	½	⅜	½	⅜	+ ⅛
2⅜	⅜		Hayes Body...	1600	2½	2½	2⅜	2½	+ ⅛
32¼	15	1.50	Hercules Pwd.	4000	33	33½	33	33½	+1½
57⅜	35⅛	3	Hershey Choc.	1500	54	55	54	54¼	+1¼
7	3½		Holland Furn.	2100	6⅞	7	6⅜	7	+ ⅜
5⅜	2¼		Hollander & S	1500	6	6⅞	6	6⅞	+ ⅞
216⅜	145	10b	Homestake M	1700	225¼	227	220	220	+3¼
5⅛	1		Houdaille H B	3500	4⅜	5	4⅜	5	+ ⅜
11¼	4⅛		Houdaille H A	1400	11	12⅛	11	12⅛	+1⅛
25⅜	8¼		Houston Oil..	3400	25½	26¼	25½	25⅜	+1¼
4⅞	1⅞		Hous O new..	2700	4⅜	4⅞	4⅜	4⅜	+ ⅛
19¼	5½	.40	Howe Sound..	2600	19	19⅜	19	19	+ ⅜
16⅛	11½		Hud & Man..	800	14¼	14¼	14	14¼	+ ¼
8¼	3		Hudson Mtr...	3000	8	8⅛	7⅜	8	+ ¼
4⅞	1⅜		Hupp Motors..	500	4⅜	4⅜	4⅜	4⅜	− ⅛
			—I—						
30⅜	8⅛		Illinois Cent..	18000	31⅜	32¼	31⅜	32	+2⅛
1⅛	¼		Indian Motoc.	600	1⅛	1⅛	1	1⅛	
64⅜	24	2	Indus Rayon..	6400	65¼	66	65¼	66	+1⅛
56	19⅛	1.50	Ingersoll Rnd.	1600	57	57⅜	56	56	+ ⅜
31	12		Inland Steel...	1500	32⅜	32⅜	32⅛	32⅛	+ ⅛
5⅜	2		Inspiration Cp	1600	5¼	5⅜	5⅛	5⅜	+ ⅜
4½	1⅜	.15	Insuran Shs..	200	3⅜	3⅜	3¼	3¼	
8¼	4⅛		Interboro R T	1100	6⅜	6	6⅜	6	+ ⅛
6⅜	2⅛		Interlake Iron.	1500	7⅜	7½	7¼	7¼	+ ¼
3⅜	⅞		Int Ag Ch....	500	2⅜	2⅜	2⅜	2⅜	+ ⅛
15	5		Int A C P pf.	100	13	13	13	13	
123½	75⅜	6	Int Bus Mch..	1600	124⅜	124⅜	123½	123¼	+ ½
7	2⅞	.20	Int Car Ltd..	1800	7	7⅛	6⅞	7	+ ¼
26	6⅛		Int Cement....	5500	27½	29¼	27½	29	+3
36⅜	13⅜	.60	Int Harv	48000	39⅜	39⅜	38	39	+2⅜
7⅛	2½		Int Hydro El	400	5⅞	6⅛	6⅜	6⅜	+ ⅜
15	6⅜		Int Nick Ltd..	87500	14⅜	15	14⅜	14⅞	[illegible]
9⅜	3½		Inter Print Ink	400	9½	9½	9½	9½	
25	13⅜	1.50	Internat Salt..	100	24½	25	24½	25	
46	24⅜	1	Inter Shoe....	300	46	[illegible]	46	49	+4
31⅜	9⅜		Internat Silver	1700	28⅞	[illegible]	28⅞	29⅜	+2
13⅜	6⅛		Int Tel & Tel.	37000	13	13⅜	13	13⅜	+ ⅜
7	1⅛		Intersta D Str	800	6⅛	6⅜	6⅛	6⅜	+ ⅜
22½	11	2	Island Crk Cl	400	25	25⅛	25	25⅛	+ ⅜
			—J—						
37½	23	3	Jewel Tea....	2500	39	42	39	42	+5
36	12¼		Johns Manville	8500	36½	39	36¼	39	+4
			—K—						
18⅜	6⅛		Kansas City S	1200	16⅜	18⅜	17½	17½	+ ¼
29⅛	12	2	Kan City So pf	400	29⅛	29½	29⅜	29⅜	+1⅜
7	2⅜		Kaufman D St	300	6⅛	6⅛	6⅛	6⅛	+ ¼
13⅜	6⅜		Kayser (J)....	1500	13¼	13¼	13¼	13¼	+ ⅜
23¼	8		Keith Alb O pf	250	23	23	23	23	+1
4	⅜		Kelly Sp'field	500	3⅜	3⅜	3⅜	3⅜	+ ⅜
21⅜	8		Kel Sp'f 6pc pf	200	20	20	20	20	
10	3⅛		Kelvinator Cp	400	9⅜	10	9⅜	9⅜	+ ⅜
18⅛	7⅜		Kennecott Cop	47600	18⅜	19½	18⅜	19½	+1⅜
13⅜	5⅛		Kimberly Clk.	300	13¾	14	13¾	14	+1
11	5½		Kresge (SS)..	8200	11¾	12⅛	11¾	12	+ ⅜
33½	27	16	Kress & Co...	100	34	34	35	34	
30	14½	1	Kroger G & B	2000	28⅜	29½	29⅛	29⅜	+ ⅜
			—L—						
36	22¼	4	Lambert & Co	52100	37	37⅜	26⅛	36⅛	+ ¼
10½	3⅜		Lee Rubr & T	12100	9⅞	10	9⅞	10	+ ⅞
19⅜	8⅜		Lehigh Valley	800	18⅜	18⅜	18	18	+ ⅛
3⅜	1		Lehigh Val Cl	500	2⅜	2⅜	2⅜	2⅜	+ ⅛
62½	37½	2.40	Lehman	4700	63⅜	68	63	63	+ ½
20½	14	2	Lehan & Fink	700	19¼	19½	19⅛	19½	+ ½
30	4⅜		Libby Owens G	4600	30	30	29	29⅜	+ ⅜
85¼	49⅜	5b	Ligg & Myr B	2500	88⅜	91½	88¼	91½	+3⅜
132	121	7	Ligg & Myr pf	100	130	130	130	130	
21½	13	1.50	Lily Tulip Cup	500	20⅞	21	20⅜	20⅜	
20⅛	10		Lima Loco....	1400	20	20⅛	20	20⅛	−1¼
13⅜	6⅜	.40	Link Belt.....	400	15	15	15	15	
37⅜	10¼		Liquid Carb...	8100	35⅜	36¼	35⅜	35⅜	+ ⅜
21½	8½		Loew's Corp...	4500	19⅛	19¼	18⅜	19	+1⅛
60	35	6.50	Loew's C pf xw	400	60	60	60	60	+ ½
3½	1⅜		Loft Candy..	300	3⅛	3⅛	3⅛	3⅛	
40⅛	19¼	2	Loose Wiles B	500	39⅞	39⅞	39⅞	39⅞	
20	10⅜	1.20	Lorillard Tob.	4000	20⅜	20⅜	20⅜	20½	+ ½
2¼	⅜		Louisiana Oil.	200	2¼	2¼	2¼	2¼	+ ⅛
19⅜	13⅞	1.75	Louis G & E A	100	18¼	18¼	18¼	18¼	− ⅛
51	21¼		L'ville & Nash	1800	51½	52½	51½	52½	+1½
13	4		Ludlum Steel..	4200	13½	14	13¼	13⅞	+ ⅞
17⅛	14⅜		Ludlum Stl pf	100	36	36	36	36	
			—M—						
19½	9½	1	MacAn & For	500	18½	19	18½	19	+ ⅛
35½	13½	1	Mack U Trk..	5100	36⅜	37½	36⅜	36⅜	+ ½
57½	24¼	2	Macy (RH)Co.	4900	56⅜	58½	56⅜	58½	+1⅞
3⅛	¼		Manati Sugar.	100	2⅜	2⅜	2⅜	2⅜	− ½
16½	6		Man M Guar..	2100	14½	14½	14½	14½	+ ¼
12	5½		Manhat Shirt.	100	10⅛	10⅛	10⅛	10⅛	
11½	5¼	.80	Marine Mid...	2100	8	8	7⅞	7⅞	− ⅛
3⅛	2½		M S R pr pf..	100	2	2	2	2	− ⅛
17⅜	6	1	Marlin Rockw	600	16¼	17⅛	16¼	17⅛	+1⅛
1⅛	¼		Marmon Mot..	800	½	⅜	½	½	
14⅜	4¼		Marshall Field	6400	15	15⅞	15	15½	+1⅛
28	14	1.50	Mathieson AW	4900	25¼	26⅜	25¼	26⅜	+1⅛
23½	13	2	McCall Corp..	600	23⅜	23⅜	23½	23½	+ ⅛
28⅛	18	1⅛k	McIntyre Porc	17200	29⅞	30	27⅜	28⅜	+1
82	44⅛		McKeespt T Pl	1200	83¼	83⅜	83¼	83¼	+1⅜
5⅜	1⅜		McKesson & R	6480	5	5¼	5	5⅛	+1⅜
12⅞	3⅜		McKess & R pf	2400	12⅜	13¼	12⅜	13	+1¼
1	¼		McLellan Strs.	2700	⅜	⅜	⅜	⅜	− ⅛
18⅜	8⅜	1.20	Melville Shoe.	600	18½	19	18½	19	+ ½
9⅞	2		Mengel Co.....	1000	9	9	9	9	+ ½
19⅜	7	1	Mesta Machine	400	16	16	16	16	
4⅜	1⅜		Miami Copper.	1500	4⅜	4⅜	4⅜	4⅜	+ ¼
10¼	3⅜		Mid-Cont Pet..	2300	10¼	10½	10¼	10½	+ ½
11	3		Midland Prod.	1500	10⅜	10⅜	10	10½	
56	26	8	Midland Pd pf	400	59¼	59¼	59	59	
3½	⅞		Minn Moline P	2000	3⅛	3⅛	3	3⅛	+ ⅛
18	6		Minn Mol P pf	100	18½	18½	16½	18½	+ ½
½	⅛		Minn & St L..	200	½	½	½	½	
13	5⅜		Missouri Kan T	2800	13	13⅜	13	13⅛	+ ⅛
27⅜	11½		Mo K T pf...	500	27⅜	28¼	27⅜	28¼	+1¼
4⅜	1⅛		Missouri Pac..	300	3⅜	3½	3⅜	3½	+ ¼
7	1⅜		Miss Pacific pf	600	5⅜	5½	5¼	5½	+ ¼
15⅜	7		Mohawk Cp M	2000	15½	15⅜	16¼	15⅜	+ ⅜
49⅜	25	1.25	Monsanto Ch.	1600	49½	49½	49¼	49⅜	− ⅛
24	8⅜		Mont Ward..	89000	23⅛	23½	23¼	23⅛	+ ⅞
2	¼		Motor M Ga..	700	1⅜	1⅜	1⅜	1⅜	
21⅛	7⅜		Motor Prods..	400	21½	21½	20⅜	21¼	+ ⅜
7⅜	1½		Motor Wheel..	800	7¼	7¼	6⅞	6⅞	− ⅛
9⅜	1½		Mullins Body.	200	8⅜	8⅜	8⅜	8⅜	+ ⅛
8¼	1⅜		Murray Body	25000	9⅛	9⅜	8⅜	9½	+1¼
			—N—						
45⅛	13		Nat Ch & S L	10	45⅞	45⅞	45⅞	45⅞	+ ⅞
18⅜	11⅛		Nash Motors..	1000	18½	19¼	18½	18⅜	+ ¾
5¼	1⅛		National Acme	100	5⅜	5⅜	5⅜	5⅜	+ ⅛
54¼	31½	2.80	Nat Biscuit..	6000	54⅞	55⅞	54⅞	55	+ ¾
19⅜	5⅛		Nat Cash Reg	3200	19⅞	20	19⅞	19⅞	+ ¼
20½	10½	2	Nat Dairy Pro	2500	20	20⅛	19⅞	19⅞	+ ⅛
⅞	⅛		Nat Dept Strs	100	⅜	⅜	⅜	⅜	
70	16⅛		Nat Distillers	10000	70¼	71	68	69⅜	+1⅜
15¼	6⅞	1	Nat Pow & Lt	1500	14½	14⅜	14½	14⅜	+ ⅜
⅞	⅛		Nat Ry M 2 pf	200	½	½	½	½	
43⅜	15	.50	Nat Steel.. ..	9800	44⅞	45½	43½	43½	− ½
17⅞	4		Nat Supply..	2500	16	16⅜	16	16⅜	+ ⅛
46	17		Nat Supply pf	10	43½	43½	43½	43½	−1¼
8½	1¼		Nat Surety Co	100	3½	3½	3½	3½	− ⅛
21⅜	6½	.60	National Tea..	4500	21½	23⅛	20⅜	23⅛	+2
8	1½		Neisner Bros..	500	8	8	7½	7½	
9⅜	4		Nev Cons Cop.	3000	9	9½	9	9½	+ ⅜
4¼	1¼		Newport Ind..	200	3⅞	3⅞	3⅞	3⅞	+ ⅜
30⅜	14		N Y Cent.....	20000	32	32½	32	32	+1⅜
10¼	2⅛		N Y C & S L	200	10	10	10	10	+ ⅜
15	2⅜		NYC & SL pf	500	10⅜	14	10⅜	14	+ ½
120	100		N Y & Harlem	30	148⅜	148½	148⅜	148⅜	+4⅜
1⅜	½		N Y Investors	100	1⅛	1⅛	1⅛	1⅛	+ ⅛
24½	11⅛		N Y N H & H	15000	24½	24⅜	24½	24⅜	+ ½
13½	7⅜		N Y O & W..	700	13	13	12⅜	12⅜	+ ⅛
⅝	⅛		NY State R pf	200	2½	2½	2½	2½	+ ⅜
8⅛	1⅜	.10	N Y Ship Bld	700	7⅞	7⅞	7⅞	7⅞	
110	93½	7	N Y Stm 7 pf	10	100	100	100	100	
27¼	17⅜	1.10	Noranda M...	5000	27⅜	27⅞	27⅜	27⅞	+1⅜
2¼	½		Norf Southn..	100	1⅜	1⅜	1⅜	1⅜	− ⅛
151¼	111½	8	Norf & West.	4000	151⅜	152	151⅜	152	+1
31½	15¼		Nor American	16500	27	27¼	26¼	26½	
8	4		No Am Avia..	800	7⅛	7⅛	7⅛	7⅛	+ ⅛
24⅜	9⅜		Nor Pacific...	1000	24⅜	24	24	24	+ ¼
2⅜	1⅛		Nor T & R...	500	3¼	3⅜	4¼	3¼	+ ¼
30½	27	3	Northwest T..	10	40	40	40	40	+ ⅜
			—O—						
11⅜	4⅜		Ohio Oil	3000	11	11¼	11	11	+ ¼
4⅜	1⅛		Oliver Farm..	4000	4⅜	4⅞	4⅜	4⅞	+ ½
18½	3¼		Oliver F pr pf	200	19⅜	20	19⅜	20	+1
6⅜	1⅜		Omnibus Corp	2000	7	7	7	7	+ ¼
12⅛	2½		Oppenh'm Col.	1200	13	13	12⅜	13	+ ¼
18⅜	10½	.80	Otis Elevator.	2500	17⅞	18	17⅞	18	+ ½
76¼	31½	2	Owens Ill Gl..	3000	76¼	77	75½	76	+ ⅜
			—P—						
31¼	20		Pac G & E...	1200	25	25	24⅜	25	+1
43⅜	25¼	2	Pac L & T...	700	32½	32½	30½	30½	−1⅜
23	6		Pacific Mills..	300	22	22	22	22	
4⅞	1⅜		Packard Mtr..	100	4⅜	4⅜	4⅜	4⅜	+ ⅛
2½	⅞		Parmelee	200	2	2	2	2	
28⅜	6		Park & Tilf...	1500	29	29½	29	20	+1⅜
2⅛	⅜		Park U C M..	100	2⅜	2⅜	2⅜	2⅜	+ ¼
⅜	¼		Pathe Exch...	100	⅜	⅜	⅜	⅜	− ⅛
3⅜	1⅛		Pathe Ex A...	100	2⅞	2⅞	2⅞	2⅞	− ⅛
14⅜	5⅜		Patino M & E	800	12⅞	13	12½	13	+1
1⅜	⅜		Peerless Motr.	100	1⅜	1⅜	1⅜	1⅜	+ ⅛
45⅞	25½	1	Penick & Ford	600	45⅞	45⅞	45½	45⅜	+ ½
38⅛	19¼	1.20	Penney	15000	39⅜	39⅜	39¼	39½	+ ⅜
5⅞	⅜		Penn D C....	200	5	5¼	5	5¼	+ ¼
26¼	13⅜	.50	Penn R R.....	1600	26⅛	26⅛	26⅛	26⅛	− ⅛
78	41⅜	5	Peoples G & C.	2500	66⅜	67⅞	65⅜	67⅞	+2⅜
18⅜	3⅛		Pere Marquett	100	16½	16⅞	16½	16⅞	+ ½
9⅞	4⅜		Pet Corp Am	200	9	9⅛	8⅞	8⅞	+ ⅛
12¼	4½		Phelps Dodge.	600	12¼	12⅜	12¼	12⅜	+ ⅜
5⅞	2½		Phil Read C&I	600	5¼	5¼	5¼	5¼	+ ⅛
11½	6	1	Philip Morris.	2000	12	12⅜	12	12	+ ½
13½	4⅜		Phillips Petrol	4000	12⅞	13	12⅞	13	
⅜	¼		Pierce Oil.....	900	1⅛	1⅛	1⅛	1⅛	
9¼	3⅛		Pierce Oil pf..	100	9½	9½	9½	9½	+ ⅜
1½	⅜		Pierce Petrol.	100	1½	1½	1½	1½	+ ⅛
40½	17		Pittsburg C pf	100	40	40	40	40	
3⅞	⅜		Pitts Unit Cor	200	5¼	5¼	5¼	5¼	+ ½
3⅜	⅛		Pittston	200	6	6	6	6	
8	1⅜		Poor & Co....	700	8⅜	8⅜	8⅜	8⅜	+ ⅜
6¼	1⅜		Porto R Tob A	300	5⅞	5⅞	5⅞	5⅞	+ ⅜
4	⅞		Porto Ric T B	500	3⅛	3¼	3⅛	3¼	+ ⅛
14⅜	6⅜		Plymouth Oil	200	14½	14½	14⅜	14½	+ ⅛
16¼	4		Postal T&C pf	500	14⅜	15⅛	14⅜	15⅛	+1⅜
40	19⅜	1.60	Proctr & Gam	6000	42½	43⅛	42⅛	42⅜	+1⅜
1½	¼		Produce & R.	100	1½	1½	1½	1½	+ ¼
55¼	33¼	2.80	Pub Serv NJ.	2000	50	50⅜	49⅜	49½	+ ¼
37⅜	18	3	Pullman Co..	5200	44	44½	44	44	−2
9⅜	2½		Pure Oil	4500	8⅜	8½	8¼	8½	+ ½
23⅜	5⅛	1	Purity Baking	800	23⅞	23⅞	23½	23½	− ¼
			—R—						
8¼	3		Radio Cor Am	15000	7½	7⅜	7½	7⅜	+ ⅜
18⅛	6½		Radio pf B...	3500	17⅜	18	17¼	18	+1
3⅜	1		Radio Keith O	200	2⅜	2⅜	2⅜	2⅜	+ ⅛
16⅞	5	.60	Raybests Man.	4500	17½	17⅞	17½	17⅞	+ ⅜
45½	23½	1	Reading Co...	400	46⅛	46½	45⅜	46½	+ ⅜
31½	23½	2	Reading 2 pf..	100	31	31	31	31	
15½	5½		Real Silk Hos	800	14	14	13⅜	13⅜	+ ½
6⅜	2½		Remington R..	2500	7	7	6⅜	7	+ ⅜
5⅜	1⅜		Reo Motor....	5000	4⅜	4⅜	4⅜	4⅜	+ ¼
15½	4		Republic I & S	12000	15⅜	15⅜	15¼	15¼	+ ¼
35⅜	9		Repub I & S pf	600	35⅜	35⅜	35½	35⅜	+1¼
11⅛	5	1	Reynolds Met.	5000	17	17½	17	17½	+ ½
8⅛	1½		Reynolds Spre	300	9	9	9	9	
41⅛	26½	2	Reynolds T B.	9000	41⅜	42⅜	41⅜	42⅜	+ ⅞
1⅜	⅛		Richfield O Co	2500	1⅛	1⅛	1	1	− ⅛
6⅜	2		Rossia Insurn.	500	6⅛	6⅛	6	6	− ⅛
26¼	17⅜		Royal Dutch..	200	24½	24½	24½	24⅜	+ ⅜
			—S—						
51⅜	28	2	Safeway Strs.	9000	52	52⅜	50⅜	50⅜	− ⅜
97½	80¼	7	Safew'y 67pcpf	50	96⅞	97	96⅞	97	+1¼
18⅜	8⅛		St Joseph Lead	5600	18⅛	18⅞	18¼	18⅜	+ ⅜
2½	⅞		StL & San F.	200	2¼	2¼	2¼	2¼	+ ⅛
8½	2¼		Savage Arms.	1000	9¼	9½	9¼	9½	+ ⅜
1½	⅞		Schulte Ret St	2500	8½	8½	8	8	
38	28	1.40	Scott Paper...	10	37½	37½	37½	37½	− ½
⅜	¼		Seaboard Airln	1200	⅜	⅜	⅜	⅜	
32	15	.40	Seaboard Oil	4000	31	31⅛	29⅜	30⅛	[illegible]
28½	12½		Sears Roebuck	25000	29½	29⅜	29⅛	29½	[illegible]
3	1⅛		Second Nat In	100	2⅜	2⅜	2⅜	2⅜	[illegible]
½	⅛		Seneca Cop..	200	⅜	⅜	⅜	⅜	[illegible]
	1½		Servel Inc.....	1000	5⅛	5⅛	5⅛	5⅛	[illegible]
10	1½		Sharon Stl Hp	400	9½	9½	9½	9½	[illegible]
7⅜	2½		Sharpe & Dohm	2000	7⅛	7⅛	6⅞	7⅛	[illegible]
10⅛	5⅜	.25	Shattuck (FG)	1600	10⅛	10⅛	10	10	[illegible]
7⅜	4		Shell Union O.	2700	7	7⅛	6⅞	7⅛	[illegible]
46½	28½		Shell Un Oil pf	100	46	47	45	45	
12⅜	4⅜		Simmons Com	500	12	12⅜	12	12⅜	[illegible]
9⅜	4⅜		Simms Petrol.	1400	9½	9⅜	9½	9⅜	[illegible]
6⅞	3		Skelly Oil....	100	7	7	7	7	[illegible]
37	22		SkellyO pf ww	400	33	33	33	33	
4	⅜		Snider Pack'g.	700	4½	4½	4⅜	4½	[illegible]
11	6		Socony-Vac ..	3500	10	10⅜	10	10⅜	[illegible]
77½	58	5.50	Solv A 1 pf ww	100	82	82	82	82	
28½	17½	2	Sou Calif Edis	500	21	21⅜	21	21⅜	[illegible]
32¼	15⅜	.40	S Porto R Sug	1600	33	33	32⅜	33	+1
25	11⅛		Southn Pacific	2700	26	26	25⅜	26	[illegible]
17¼	4⅛		Southn Railwy	7000	18⅛	18⅛	17⅜	17⅜	+2
23⅜	5⅛		So Railway pf	2500	24⅜	23⅜	24⅜	24⅜	+1
4⅛	⅜		Sparks Within	1 00	3⅜	3⅜	3⅜	3⅜	[illegible]
14	7½	.60	Spenc Kellogg	400	14¼	14¼	13⅜	14¼	+ ⅜
7⅜	1		Spiegel M St'n	400	7⅜	7⅜	7⅜	7⅜	
10⅛	13⅜	1	Stand Brands	1100	21	21⅛	21	21	+ ⅜
16¼	5⅛		Stand Gas&El	2200	12	12½	12	12½	+ ⅜
2[illegible]	6⅜		Stan G&E pf	300	17½	17½	16⅛	16⅛	+ ⅜
41	17	4	Stan G&L 6 pf	100	31	31	31	31	+1½
1½	½		Stand Investrs	100	1⅛	1⅛	1⅛	1⅛	
4⅛	2⅛		Speery & Co	3500	4⅜	4⅜	4⅜	4⅜	
31⅜	19½	1	Stand O of Cal	13700	31⅛	32	31⅛	32⅛	+1⅛
19	12⅜	1	Stand O of Kan	200	17⅜	19	17¼	19	+3
35⅜	22⅜	1	Stand O of NJ.	11000	35	35⅜	35	35⅜	+1⅜
2⅜	⅜		Sterling Sec	100	2	2	2	2½	+ ⅛
7⅞	2½		Stew & Warn.	300	6⅜	6⅜	6¼	6⅜	+ ⅛
16½	5⅜		Stone & Web.	400	14⅜	14⅜	14⅜	14⅜	+ ⅜
5¼	1½		Studebaker Co	4400	3⅜	3⅞	3⅜	3⅞	
40⅛	36	1	Sun Oil......	300	41	41	41	41	+ ⅛
3	¾		Superior Oil..	200	3	3	3	3	+ ⅛
9⅜	2		Superior Steel	300	9⅜	9⅜	9⅜	9⅜	+ ½
1¼	⅛		Symington Co.	400	1	1	1	1	
			—T—						
13¼	8⅛	1	Telautgph Co.	200	12½	12½	12½	12½	+ ⅜
4⅞	1⅜		Tenn Cop & C	300	4⅜	4⅜	4⅜	4⅜	+ ⅜
19	10⅜	1	Texas Co......	100	19⅛	19⅛	19⅛	19⅛	+ ⅜
27⅜	15¼	1	Texas Gulf Su	1600	28½	28⅜	28½	28⅜	+ ⅜
5⅛	1⅜		Tex Pac C & O	2500	5¼	5⅛	5¼	5⅛	+ ⅜
8¼	3½		Tex Land Tr.	400	7⅞	7⅞	7⅞	7⅞	+ ⅜
15⅛	5		Thatcher Mfg.	400	15	15	15	15	+ ⅜
17	10	1	Third Nat Inv	200	17½	17½	17½	17½	+ ⅛
11⅜	6⅜		Thompson Co	200	10½	10½	10½	10½	
12	5⅜		Thomps Prods	400	12½	12½	12½	12½	+ ⅜
3	½		Thomp Starr.	400	2⅜	2⅜	2⅜	2⅜	
6⅛	3⅛		Tide W A Oil.	2400	6⅛	6¼	6⅛	6¼	+ ⅜
44½	23½		T W A Oil pf.	200	38	38	38	38	+1⅜
6⅛	2⅜		Transamerica	1300	6	6¼	6	6¼	+1⅛
8½	2⅞		Tran & Wilms	200	8½	9	8½	8	+1
33½	20½	2.50	Trico Products	700	32⅞	32⅜	32⅞	32⅜	+ ½
6	2⅜		Transcont'l Oil	1300	6	6	6	6	+ ⅛
2⅛	½		Truax Trael Cl	100	2¼	2¼	2¼	2¼	
7⅞	2		Truscon Stl...	500	7	7	7	7	+ ⅛
			—U—						
2⅞	¾		Ulen Co.......	100	2½	2½	2½	2½	
27⅜	9¼	.50	Underwood Ell	400	27¼	27¼	27	27¼	+ ⅛
13⅜	5½		Un Bag & Pa.	400	13⅜	13⅜	13⅜	13⅜	
38⅜	19⅜	1	Un Carb & Car	14000	40	40	39⅜	40	+1⅜
14½	8⅛	1	Un Oil of Cal.	4000	14⅞	15	14⅞	15	+ ⅜
101½	61⅛	6	Union Pacific.	34000	108	112	107¼	112	+10½
69	56	4	Un Pacific pf.	100	69⅜	69⅜	69⅜	69⅜	
17⅛	10½	.40	Un Tank Car.	500	17⅜	18	17⅜	18	+1
30½	16½		Un Aircft & Tr	24000	30⅜	31⅜	30⅜	31⅛	+2
25⅜	13½	2	United Biscuit	800	24⅜	24⅜	24½	24⅜	+ ⅛
22⅜	10⅛		United Carbon	1800	23⅜	23⅜	23½	23⅜	+ ⅜
10⅛	4⅜	.40	Un Corp	1000	8⅛	9	8⅞	9	+ ⅛
37½	24⅜	3	Un Corp pf....	400	35½	35½	35½	35½	+1
4	1		Un Elec Coal.	200	4	4	4	4	+ ⅛
50⅞	23½	2	Un Fruit	1300	52	53	52	53	+1⅜
20⅜	14	1.20	Un G&Imp	1500	19½	19⅜	19⅜	19⅜	+ ⅜
8⅜	3½		United Piece D	300	10⅛	10½	10⅛	10½	+ ⅜
15⅜	6⅛	.50	US Cast IP&F	1000	16¼	17	16¼	17	+1½
8½	3½		U S & F S Co	400	8	9⅛	9	9⅛	+ ⅛
16⅜	7		U S Freight..	100	17½	17½	17½	17½	−1
38⅜	18	1	U S Gypsum.	600	37½	38	37½	38	+1¼
48	13½		US Ind Alchol	13000	54	54	51½	52	+4⅜
14	2⅜		U S Leather..	1700	14	14¼	14	14¼	+ ⅜
24½	4¼		U S Leath A..	400	23⅞	23⅞	23⅞	23⅞	+ ⅜
9⅜	2½		U S Realty.....	400	9⅛	9½	9⅛	9½	+ ⅛
10¼	2⅜		U S Rubber....	4800	10	10	9⅜	10	+ ⅛
24¼	5⅛		U S Rub 1 pf.	400	24⅛	24⅛	24⅛	24⅛	+1⅛
48½	13½	1	U S Sm & R..	13200	42½	43⅜	42⅛	43⅜	+2⅜
54½	23⅜		U S Steel ...	51000	53	53⅜	52⅜	53	+1⅜
90½	53	2	U S Steel pf..	4000	95	96	94	95	+4½
3⅛	⅜		Un Stores A...	400	3¼	3¼	3¼	3¼	+ ⅛
85	55	4.40	U S Tobacco..	100	81⅜	81⅜	81⅜	81⅜	+ ⅜
38½	21½	2	Univ Leaf Tob	100	40	40	40	40	+1½
2⅜	¼		Univ P & R...	800	2⅛	2⅛	2⅛	2⅛	
5	1⅞		Util P & Li A	4800	4⅜	4⅜	4½	4½	− ⅛
			—V—						
1⅛	⅜		Vadsco Sales..	600	1	1	⅞	⅞	
21⅜	7⅜		Vanadium Stl.	4200	19½	20½	19½	20⅜	+1⅛
3¼	⅜		Va-Car Chm..	300	3⅛	3⅛	3⅛	3⅛	+ ⅜
14½	2⅜		V-C Ch 6 pc pf	20	12	12	12	12	
			—W—						
3½	1½		Wabash R R..	200	2⅞	2⅞	2⅞	2⅞	
4	1⅛		Wab R R pf A	400	4⅛	4⅛	4⅛	4⅛	+ ⅛
8⅛	5⅜		Waldorf Sys..	400	7⅜	7⅜	7⅜	7½	+ ⅛
4⅜	⅞		Walworth Co..	500	4⅜	4⅜	4⅜	4⅜	+ ⅛
10	2⅛		Ward Bak A..	300	10½	10½	10½	10½	+ ⅛
2⅛	½		Ward Bak B..	100	2⅛	2⅛	2⅛	2⅛	+ ⅛
26	11½	2	Ward Bak pf..	200	26⅜	26⅜	26⅜	26⅜	+ ⅜
3⅜	1		Warner Bros..	700	3⅛	3⅛	3⅛	3⅛	+ ⅛
2½	⅜		Warner Quinl.	200	2⅛	2⅛	2⅛	2⅛	+ ⅛
14	2½		Warren Bros..	800	12⅛	13⅜	12⅛	13⅜	+1
17½	5		Warner F&F..	100	16	16	16	16⅜	+ ⅛
4⅞	1		Webster Eisen	500	3⅞	4	3⅞	4	+ ⅜
20½	7		Wesson O & S.	1400	21	21½	21	21½	+1
2⅞	⅜		W Dairy Pd B	100	2⅜	2⅜	2⅜	2⅜	+ ⅛
11½	4		West Marvl'd.	700	11	11⅜	11	11⅜	+ ⅜
4	1¼		Western Pac..	1100	3⅜	4	3⅜	4	+ ⅛
8⅜	1⅞		West Pac pf..	400	8⅜	8⅜	8½	8½	+ ⅛
43⅜	17¼		West Union..	400	44⅜	45	44⅜	45	+2
25⅜	11⅜	1	Westh'se Airb	72100	25	25	24⅜	25	
41¼	19⅜		Westingh Elec	57200	43⅜	43½	42⅜	43¼	+2
10¼	3⅛		West Elec Inst	400	9⅜	9⅜	9⅜	9⅜	+ ⅛
18½	5		Westvaco C F	100	15⅜	15⅜	14	15⅜	+ ⅛
14⅜	7½		Wheeling & LE	300	18	18	17	17	+ ⅜
25	11⅜		White Rk M S	100	25⅛	25⅛	25⅛	25¼	+ ⅛
4⅜	2		Wilcox Oil & G	100	4½	4½	4½	4½	
25	15	2.50	Wilcox Rich A	100	24	24	24	24	
6	⅜		Wilson Comp	4400	5⅛	5⅜	5⅛	5⅜	+ ⅛
15⅜	4		Wilson Comp A	400	14⅜	14⅜	14⅜	14⅜	+ ⅜
49⅜	19		WilsonComp pf	400	47⅛	47⅛	47⅛	47⅛	+ ⅛
39⅜	25⅛	2.40	Woolworth Co	3800	39⅜	40	39⅜	40	+1
26	8		Worth'tonPmp	4200	26⅜	28⅜	26⅜	28⅜	+2⅜
50	34½	3	Wrigley (W)Jr	200	49⅜	50⅛	49⅜	50⅛	+1⅛
			—Y—						
6	2⅛		Yellow Tr & C	600	5⅛	5⅜	5⅛	5⅜	
12	3½		Young Sp & W	700	13⅜	13⅜	13⅜	13⅜	+1⅛
26⅜	7½		Young'n S & T	1200	28⅛	29½	28⅛	29½	+2⅛
			—Z—						
6⅞	3⅛		Zonite	200	6½	6⅜	6⅛	6⅛	− ⅛
6⅜	1		Call Money...		1	1	1	1	

(a) Optional stock or cash. (b) Partly extras. (c) Extra stock and cash. (d) Extra in stock. (e) Including extras. (f) Payable in scrip. (g) Paid when earned. (h) 10 per cent in stock. (x) 5 per cent in stock. (t) 6 per cent in stock. (s) 2 per cent in stock. (v) 2½ per cent in stock. (wa) Warrants attached. (ww) Without warrants. *Ex-dividend. †Ex-rights.

Encouraging Improvement in Maine Central Report

Portland, May 27—Encouraging improvement in the finances of the Maine Central Railroad is shown in the figures of that road for April, made public today.

A deficit of $29,858.81 in net income is shown. This compares, however, with a deficit of $45,587.59 in April, 1932, despite the fact that revenues of the Maine Central in April this year were $242,734.58 less than in the same month of last year. For the first four months this year, the Maine Central has a deficit of $231,581.33, which is $41,098.38 less than in the comparable period of 1932, when revenues of the road were greater by $843,827.68.

At the general offices here, when the April figures were made public Executive Vice-President D. C. Douglass, said that preliminary reports of May results indicated a further sharp improvement in the affairs of the Maine Central.

LATEST MARKETS
STATE ST. COMMENT STOCKS—BONDS
COMMODITY EXCHANGES

BOSTON EVENING AMERICAN

BUSINESS NEWS
LEWIS HANEY FRANK H. MELOON
B. C. FORBES SPECTATOR'S COMMENT

New York Curb

	High	Low	Close
Adams Mill 1 pf	73	73	73
Ainsworth	8½	8½	8½
Air Invest vtc	3⅛	2⅞	2⅞
Air Inv war	⅞	⅞	⅞
Ala Gt Sou	33½	31	33½
Ala Pow $7 pf	52	50¾	52
Alum Co Am	83	80	81½
Alum Co Am pf	70	69	70
Alum Goods	9	9	9
Alum Ltd	35¾	35¼	35¾
Alum Ltd C war	7	6¾	7
Am Beverage	3½	2¾	3½
Am Book	46⅛	46⅛	46⅛
Am Cap pf	10	9	10
Am Cit P&LB	4⅝	4¼	4⅝
Am C Pow B	⅛	⅛	⅛
Am Cyan B	8¾	8¼	8¾
Am & Fgn P war	8	7½	8
Am Founders	1¼	1⅛	1¼
Am Gas&El	36½	35¼	35½
Am Hardware	18	18	18
Am Invest	4¼	4	4¼
Am Invest war	⅞	⅞	⅞
Am Laun Mch	13½	13½	13½
Am Light&T	19⅞	19¾	19⅞
Am Maracaibo	⅞	¾	⅞
Am Sup Power	4⅝	4⅛	4⅝
Am Sup P 1 pf	68	68	68
Am Sup P pf	36	36	36
Tm Thread pf	3½	3¼	3½
Anch Post F	1½	1½	1½
Arctur Rad Tube	¼	¼	¼
Ark Nat Gas	2	2	2
Ark Nat Gas A	2	1⅞	2
Ark Nat Gas pf	3½	3½	3½
Ark P&Lt pf	38	38	38
Armstrong Ck	13½	12¼	12¼
Art Met Wks	3½	3¼	3½
As El Ind	3¼	3¼	3¼
As G&EL A	1⅝	1⅜	1⅝
As G&E pf	8½	8	8
As Rayon	3¼	3¼	3¼
Atlas Corp	14¾	14¼	14¾
Atlas Corp war	4¾	4½	4½
Atlas ply	[illegible]	[illegible]	[illegible]
Ben Ind Loan(1½)	9¾	9½	9¾
Blue Ridge	3¾	[illegible]	[illegible]
Blue Rid cvpf (3h)	32	31	32
Bourois	3½	3½	3½
Braz T & T	11⅝	11½	11½
Br AmOil coup(.80)	11¼	11¼	11¼
Brit So Africa	4¼	4¼	4¼
Buf N&EP pf(1.60)	19⅞	19⅞	19⅞
Bunk Hill & S	41	35	35
Burma Ltd (.015g)	2½	2½	2½
Butler Bros	5	5	5
Bwana M'Kubwa	1¼	1⅛	1¼
Cab & Wire B	½	½	½
CAM Co vtc	1-16	1-16	1-16
Can Marc Wire	1⅝	1½	1½
Carrier Corp	9¼	9	9½
Celanese pf (7)	80	80	80
Celluloid pf	22	22	22
Celanese 1st pf	93	91¼	91¼
Celluloid	11½	11	11½
Cen St El	2⅝	2½	2½
CenSt E cvpfnew	14½	12	14½
Cities Service	4¼	4	4¼
Cit Serv pf	24	21¾	24
City Auto Stmpg	9	9	9
Claude Neon Lts	¾	¾	¾
Cleve Tract	3¾	3¼	3¼
Colon Oil	1⅜	1⅜	1⅜
Col G&E cv pf (5)	96	95¼	95¼
Comwlth Edis (5)	72	68	[illegible]
Comwlth & Sowar	7-16	⅜	⅜
Comm Wat Svs	¼	¼	¼
Comstock Tun	1⅛	1	[illegible]
Cons Cop Min	1	⅞	⅞
Cons G&EBlt(3.60)	58⅞	58	[illegible]
Cooper-Bess	4	4	4
Coop-Bess pf ww	12½	12½	12½
Cord Corp (.10g)	11¼	10⅞	11⅛
Crane Co	9¾	9½	9¾
Creole Pet	5⅛	4⅞	4⅞
Cresson Gold	9-16	½	9-16
Crocker Wh	6⅛	6	6⅛
Crown C Pet	⅝	⅝	⅝
Crown C Intl A	7	6½	7
Cusi Mex	¾	11-16	¾
Darby Pet	4½	4½	4½
Davenp Hos	9¾	9¾	9¾
Deere & Co	19½	18½	18⅞
Doehler D Cast	4	3⅞	4
Dow Chem	56	55⅛	56
Driver-Harris	10⅞	10¼	10⅞
Dubilier Con	⅞	⅞	⅞
Duke Power	55	55	55
Duval Tex	2¼	2	2¼
Durh Hos B	2	2	2
East Gas & Fuel	8¾	8¾	8¾
East St Pow B pf	17	17	17
Easy Wash M B	3½	3¼	3½
El Bond & Sh	25¼	23⅞	24¼
El Bond & Sh pf	49¼	48½	48½
El Bo & Sh 5 pf	43	43	43
El Pow As A	7⅞	7½	7½
Elect Share	4⅞	4⅞	4⅞
Europ El A	3⅝	3½	3⅝
Europ El deb rts	⅝	⅝	⅝
Falcon Lead	⅛	⅛	⅛
F.E.D. Corp	7½	7¼	7½
Fansteel	1½	1½	1½
Fisk Rub	5⅞	4⅞	4⅞
Fisk Rub pf	40¾	38	38
Fla P&L 7 pf	25	25	25
Ford M Can A	9⅛	8⅝	9
Ford M Fran	3½	3½	3½
Ford Mot Ltd	3⅞	3¾	3⅞
Garlock Pkg	7¾	7¾	7¾
Gen Aviation	8½	8½	8½
Gen El Ltd rct	8¼	8¼	8¼
Gen Th Eq cv pf	¼	¼	¼
Glen Alden	13¼	12¾	12¾
Gold Seal Elec	⅝	½	⅝
Gorh Mfg vtc	13¾	13¾	13¾
Gray Tel P S	13⅝	13⅝	13⅝
Gt Atl & P nv	178	170	178
Greyhound Corp	2	1¾	1¾
Gt A & P 1st pf	122	122	122
Gulf Oil Pa	46½	45¼	46½
Hazel Atl Glas	65¾	64⅝	64⅝
Hecla Min	5¼	5	5¼
Helena Rubin	⅞	¾	¾
Hir Walker	17	15¾	16¼
Hir Walker pf	13½	13¼	13½
Holling Gold	9¼	9	9¼
Hudson Bay M&S	8	7½	7¾
Humble Oil	63	61½	63
Huyler's Del	¾	¾	¾
Hygrade Fd	7¾	6⅞	7
Ill P&L $6 pf	23⅞	23⅞	23⅞
Imp Oil Can	11¾	11½	11½
Imp Oil Can reg	11½	11½	11½
Ind Ter Ill A	4½	4½	4½
Ind Ter Ill B	4	3¼	4
Ins Co N Am	41¼	41	41
Int Cig Mach	25	25	25
Intl Hyd-El pf	17¼	16⅞	17
Internat Pet	13¾	13	13½
Inter Prod	2¾	2½	2¾
Inter Util B	2¼	2⅛	2¼
Interst Equit	1⅛	1⅛	1⅛
Inters Eq cv pf	18	17½	18
Inters Pow Del pf	10	8¼	8¼
Irving Air Ch	8½	8¼	8⅜
Itgl Superpow A	2	1⅞	1⅞
Jones & Lau Stl	51	50	51
Kirby Pet	1¼	1	1⅛
Lake Shore M	38½	37¼	37¾
Leonard Oil	½	½	½
Lerner Str pf	35	35	35
Lib McN & L	5¼	5	5¼
Lion Oil	3½	2⅞	3½
Lone Star Gas	8	7⅝	8
Long Is L pf B	63	63	63
Louis L & E	2	2	2
Maryland CAS	4½	4¼	4½
Mavis Bott A	1⅛	⅞	1
Mayflower Asso(2)	37	37	37
Mead John (3)	63¾	63¾	63¾
Memphis N Gas	5	4¾	4¾
Merritt-C & S	1⅛	1⅛	1⅛
Mesabi Iron	⅝	⅝	⅝
Mexico-Ohio Oil	4	4	4
Michigan G & O	3¾	3¼	3⅜
Mid St Pet A vtc	1⅝	1⅝	1⅝
Mid St Pet B vtc	¼	¼	¼
Mid West Util	⅝	⅝	⅝
Mid West Ut pf xw	3	3	3
Montg Ward A	73½	72¾	73¼
Moody In ptcpf(3)	18¾	18¾	18¾
Mount Prod (.80)	4⅝	4½	4⅝
Nat Avia	8½	8⅜	8⅜
Nat Bellas Hess	2⅞	2⅝	2⅞
Nat Bond & Sh(1)	32	31½	32
Nat Fuel G (1)	20	19	19
Nat Investors	2⅞	2¾	2¾
Nat Invest war	1½	1¼	1⅜
Nat Invest pf	35½	35	35½
Nat Leather	2½	2⅛	2⅜
Nat Rub Mch	4	4	4
Nat Service	1⅛	1⅛	1⅛
Nat Sug Ref (2)	38⅝	38½	38⅝
Nat Trans (.80)	8¼	8¼	8¼
Nebel Oscar	⅛	⅛	⅛
New Bradford	1¼	1¼	1¼
N E Pow pf (6)	47½	46	46
Nev Calif Elec	9½	9½	9½
NJ Zinc (2)	47	46	47
N Mex & Ariz	1¼	1¼	1¼
Newmont Min	38	36	37⅞
NY Ship Fd (.10g)	6¾	6½	6¾
NY Transit	3¼	3¼	3¼
Niag Hud Pow	10½	9⅝	9⅞
Niag Hud A war	⅝	⅝	⅝
Niag Sh Md B	5⅝	5⅜	5⅜
Niles-Bem-P	11	10½	11
Nipissing Mines	2⅜	2¼	2⅜
Nitrate B	¼	¼	¼
Nor Am Ut S	⅞	⅞	⅞
Nor St P A (4)	38¾	38¼	38¾
No West Engin	8½	8¼	8¼
Novadel-Ag	47⅞	46	47⅞
Ohio Cop	3-16	3-16	3-16
No West Yeast	140	140	140
Overseas Sec	3¾	3½	3½
Ok Na Gas 6½ pf	6¾	6¾	6¾
Pac Eastern	3½	3¼	3½
Pac G&E 1pf (1½)	23⅝	23¼	23⅝
Pac West Oil	6⅛	6	6⅛
Pan-Am Airways	40½	40½	40½
Pantepec Oil	¾	⅝	¾
Paramt Mot	8⅞	8	8⅛
Parke Davis (1)	21	20¾	21
Patterson-Sarg (1½)	18	18	18
Park-Rust-Pr (2½)	50	49	49
Pennroad	3	2⅞	3
Pepperell	70¾	69¾	70
Phila Co (1)	8½	8½	8½
Petrol Corp War	⅛	⅛	⅛
Philip Morris Cons	3	2⅞	3
Pierce Governor	5½	5½	5½
Pilot Radio A	¾	⅝	¾
Pioneer Gold (.24)	11⅝	1	11⅛
Pitney-Bowes	3½	3⅜	3½
Pitts Lake E (2½)	57½	57½	57½
Pitts Pl Gl (.60)	28	26⅞	28
Potrero Sugar	1⅞	1¾	1⅞
Premier Gold (.12)	11-16	⅝	⅝
Prod Roy	½	½	½
Pruden Inv	7¼	7⅛	7¼
Pub Ut Hold xw	¾	⅝	⅝
Pub Ut Hold pf	6¾	6¾	6¾
Pug Sd P 5 pf	26½	26½	26½
Pug Sd P 6 pf	16½	16	16½
Pure Oil pf (1½)	45	43¼	45
Pyrene	3½	3¼	3½
Reiter-Fost	½	½	½
Relian Manage	1½	1¼	1½
Reybarn Inc	1¾	1¾	1¾
Richman Bros	41	41	41
Rike Kumler	8½	8½	8½
Roan A Cop	21	20	20¼
Rossia Intl	½	½	½
Royal Type	10	10	10
Ruberoid (1)	29¾	29¾	29¾
Ryan Cons	2⅝	2¼	2¼
Ryerson & Son	18	16½	18
Safe Car H&L (1g)	45	44	45
St. Regis Pap	3½	3¼	3⅜
St Regis Pap pf	31½	31½	31½
Salt Cr Prod	6⅛	6	6
Ecovill Mfg	21½	21½	21½
Seaboard Util	⅞	⅞	⅞
Schulte Real Est	2	1¼	2¼
Segal Lock	1	1	1
Selby Shoe	20	20	20
Selberling Rub	4	3⅞	4
Selected Indus	2⅞	2¼	2⅞
Sel Ind al ctf	57	55¼	57
Sel Ind pr pf	53½	52⅞	53½
Shatuck Denn	3	2¾	3
Shenandoah	2⅞	2⅛	2¾
Shenandoah pf	20	20	20
Sherwin-Wms	36	34¼	36
Singer Mfg	140	138½	140
Smith Corona vtc	6	4¾	6
Smith A O	43	42⅛	43
So Am G & Pl	1½	1¼	1½
So Penn Oil	16	15½	16
So C Ed B pf	20½	20½	20½
Southern Corp	2⅝	2⅛	2⅛
So Nat Gas	¼	¼	¼
South Pipe	4½	4½	4½
Southland Roy	4⅝	4¼	4¼
S W G & E pf	45	45	45
S W Penn Pipe	32¼	32¼	32¼
Stahl Meyer	10	10	10
St Oil Ind	27½	26⅝	27¼
St Oil Ky	14⅝	14	14⅝
St Oil Ohio	20	19⅞	20
St Pow & L pf	26	26	26
Stand Sil-Lead	⅜	5-16	⅜
Stutz Mot Am	15	15	15
Sun Invest	4⅞	4¼	4⅞
Sunray Oil	⅝	⅝	⅝
Swift & Co	20⅞	20⅝	20⅞
Swift Int	28⅞	27⅞	28
Swan Finch Oil	2½	2½	2½
Swiss-Am El pf	26¼	26¼	26¼
Technicolor	9⅞	9¼	9¾
Teck-Hugh G	6	5½	5¾
Texon Oil	11½	11	11½
Tob Prod Exp	⅞	⅞	⅞
Transcont Air	6	5⅞	6
Tri-Cont war	2⅛	2⅛	2⅛
Tubize Chat	15¾	14½	15½
Tubize Chat A	27¼	24⅞	27¼
†Tung-Sol Lamp	6⅝	6	6⅝
Union Gas Canada	4¼	4¼	4¼
†Unit-Carr Fast	6	5	5
Unit Corp war	2⅝	2⅝	2⅝
Unit Chem Pt pf	19	17	19
†Unit Dry Dock	½	½	½
Unit Founders	1½	1⅜	1¼
United Gas	3	2¾	2⅞
Unit Gas war	⅞	¾	⅞
Unit Gas pf	28¼	27	27½
Un Lt & Pow A	6¾	6½	6⅝
Un Lt & P cv pf	24¾	24¼	24½
Unit Shoe M	47½	46¾	47¼
†U S & Int Sec	1⅛	1⅛	1⅛
†U S & I Sec pf	42	40¼	42
U S Dairy B	1½	1½	1½
U S Elec Pow	1	1	1
U S Finish	2¾	2¾	2¾
U S Play Cd	18	18	18
Unit Stores vtc	½	½	½
Unit Verde	3½	2⅞	3½
Utah Apex M	1⅜	1⅜	1⅜
†Utility Equities	2½	2½	2½
Util Equit pf	45	45	45
Util Power & Lt	2	1⅞	2
Utility & Ind	1½	1½	1½
Van Camp	¼	¼	¼
†Venezuel Pet	⅝	⅝	⅝
Wagner Elec	9¼	9¼	9¼
Waitt & Bond	1⅜	1⅜	1⅜
†Walgreen	18	18	18
†Wayne Pump	1	1	1
†Wenden Cop	⅛	⅛	⅛
West Cartridge	62	62	62
Wright Harg	6⅞	5⅞	5⅞
Yukon Gold	⅝	5-16	⅝

New York Bonds

U. S. GOVERNMENT BONDS

	High	Low	Close
Lib 3½s 32-47	102.18	102.14	102.16
Lib 1st 4¼s 32-47	102.16	102.11	102.16
Lib 4th 4¼s 33-38	103.6	103.3	103.4
Treasury 4¼s 47-52	109.19	109.12	109.19
Treasu 4¼s reg 47-52	105.26	105.20	105.26
Treasury 3¾s 46-56	104.7	104.3	104.7
Treas 3⅜s 40-43 June	102.1	102	102
Treasury 3⅜s 43-47	102	10	102
Trea 3⅜s 41-43 March	101.30	101.28	101.30
Treas 3⅛s 46-49	99.29	99.25	99.29
Treasury 3s 51-55	98.29	98.26	98.29

CORPORATION BONDS

	High	Low	Close
Adams Exp 4s 48	67½	67½	67½
Alleghany 5s 49	39½	38	38
Am & For P 5s 2030	47½	46	47½
Am Ice 5s 53	72	70½	72
Am Smelt 5s 47	96	94½	95½
Am T & T 5s 65	102	101½	101½
Am Typ Fdrs 6s 40	57½	57½	57½
Am WW & El 5s 75	78⅝	78¼	78⅝
Ann Arbor 4s 95	27½	27½	27½
AT&SF 4s 1995-55	83½	83	83½
ACL-L&N 4s 52	66½	66	66½
B & O rfg 6s 95	69⅞	69½	69½
B & O rfg 5s 95	61½	60	61½
B&O 4½s 33	90⅞	90¾	90⅞
B & O 4s 48	82½	82½	82½
Beth Steel rfg 5s 42	93	92	93
Boston & Me 5s 67	75	72	72½
Bklyn Ed 5s 52 E	105½	105½	105½
Bklyn M Trans 6s 68	91	90½	91
Bur C R & No 5s 34	59¼	56	59¼
Bush Term 5s 55	18	17½	18
Can Nat Ry 4½s 54	87½	86⅞	87½
Can Nor 7s 40	101⅞	101	101½
Can Pac 5s 44	87⅝	87½	87⅝
Can Pac 4s perp	66½	66	66½
Cen Pac 1st gtd 4s 49	81½	80⅝	81½
C & Ohio con 5s 33	105½	105⅛	105½
CB&Q gen 4s 58	90	89½	90
Chi Gt West 4s 59	46⅞	44½	46⅞
Chi I & L 5s 66	29½	28½	29½
C M S P & P 5s 75	36¼	34	34¼
CMSP&P adj 5s 2000	11½	10	11½
Chi & N W 6½s 36	73	73	73
Chi & N W 3½s 87	52	49½	49
C R I & P cvt 4½s 60	17½	17	17⅛
Chi Un Sta 6½s 63 C	113	112⅛	113
Chi Un Sta 5s 63B	102⅛	102⅛	102⅛
Ch & W Ind 5½s 62	83	82½	83
Chile Cop 5s 47	53½	53½	53½
CCC & St L 4½s 77 E	63½	62⅝	63½
Clev Un Term 5s 73	73	73	73
Col G&E 5s 61	84	84	84
Coml Inv Tr 5½s 49	99½	99⅛	99½
Con Gas NY 5½s 45	104⅞	104⅝	104⅝
Con Gas NY 5s 57	101⅞	101⅝	101⅝
Contained 5s 43	53	52	53
Cuba Nor Rys 6s 40 ww	36	35½	35½
Cub Can Prod 6s 50	4½	4	4½
D & R G 4½s 36	52½	50	52½
D & R G 4s 36	49½	48½	49
D & R G West 5s 55	23	22	22
Dodge Bros deb 6s 40	90½	90	90
East Cub Sug 7½s 37	10½	10	10½
Erie pr ln 4s 96	83	83	83
Erie cvt 4s 53 B	54	51¼	54
Fisk Rub 8s 41	67	64	64
Fla E Cst 4½s 59	52	52	52
Ga & Ala con 5s 45	15	14½	15
Gt Tk Ry Can 7s 40	101	101	101
Gt Nor Ry 7s 36 A	80	78	79
Gt Nor 5s 73	65	64½	64½
Gulf M&N 5s 50 C	43½	43½	43½
Illinois Bell Tel 5s 56	104½	104½	104½
Ill Cen col tr 4s 53	61	60	60
IC&C St L&NO 5s 63 A	66	65	65
Ill Steel deb 4½s 40	102½	102½	102½
Intern R Tr rfg 5s 66	37	36	37
Int Gt Nor 1st 6s 52	37½	36½	37½
Int Gt Nor 5s 56 B	33½	32½	33
Int Hydro Elec 6s 44	42	41	41½
Int T&T cvt 4½s 39	46½	45½	46½
Int T&T deb 4½s 52	38½	37	38½
Int T&T deb 5s 55	40½	40	40½
K C Ft S & Mem 4s 36	55½	54½	55½
K C South 5s 50	70½	70½	70½
Keith B F 6s 46	43	42½	42½
Kresge Found 6s 36	68½	68½	68½
Lac Gas 5½s 53	61½	61½	61½
Leh Val con 4s 2003	48½	47½	48½
Liggett & M 5s 51	110½	109½	110
Long Isl rfg 4s 49	89⅝	89	89⅝
Lorillard Co 5s 51	98	97½	98
Marion St Shov 6s 47	55	54	54
McKess & Rob 5½s 50	49½	48½	49
M-K-Tex 5s 62 A	78	78	78
Mo Pac cvt 5½s 49	10	10	10½
Mo Pac rfg 5s 65 A	34½	33½	33½
Mo Pac 5s 77 F	35	33	33½
Mo Pac 5s 78 G	34	33½	33½
Mo Pac gen 4s 75	14½	14	14
Mo Pac 5s 80 H	34	34	34
Mo Pac 1st 5s 81	34	33½	33½
Mont Pw rfg 5s 43 A	81	81	81
Mor&Essex 3½s 2000	76½	75⅝	75½
Murray Body 6½s 34	76½	76	76½
Natl Acme 6s 42	87½	87	87½
Nat Dairy 5¼s 48	87½	86⅞	86⅞
New Eng T & T 5s 52	105⅞	105½	105½
N O Pu Sv 5s 52 A	57	56⅝	57
N O Tex & M 5s 54 B	28½	26½	28
NYC deb 6s 35	74½	73	74½
NYC rf & Imp 5s 2013	65½	64	64
NYC&HR 4½s 2013A	60½	59½	60
NYC &HR 4½s 2013	60	59¾	60
NY Chi&StL 6s 35	30½	28½	30
NY Ch&StL 5½s 74A	38	35	35½
NY Ch&StL 4½s 78C	32	30	31½
NY Dock Co 5s 38	39½	39	39½
NY G El H&P 5s 48	107½	107½	107½
NY O&W rfg 4s 92	61¾	60½	61½
NYO&W gen 4s 55	55½	55½	55½
N Ry Inc 6s 65	4⅜	4⅜	4⅜
N YSteam 5s 56	98⅞	98½	98½
N YSteam 5s 51	101½	101½	101½
Niagara Shrs 5½s 50	63½	61	61
Norf & W con 4s 96	97½	97½	97½
Nor Am Ed 5½s 63	80	77¾	80
Nor Am Ed 5s 69 C	74	73½	73½
Nor Pac 6s 2047 B	85	84	85
Nor Pac gen 3s 2047	59½	59	59½
Nor States Pr 6s 41B	103	103	103
Otis Steel 6s 41	33½	33	33½
Pac T & T 5s 37	104½	104½	104½
Para-Fam-Lasky 6s 47	10	9½	10
Parmelee T cv 6s 44	22	22	22
Pen P & Lt 4½s 81	88½	87½	88½
Pen RR gen 4½s 65	87	86½	87
Pen RR 4½s 70 D	74½	73⅝	74½
Pen RR 4s 48	97½	97½	97½
Peo GL&C Ch 5s 47	96⅜	95⅝	96⅜
Peoria & Ea 1st 4s 40	60	53	60
Pere Marq 4½s 80	52½	50½	52
Phil Read C&I 6s 49	46½	46	46½
Pitt & W Va 4½s 60C	48	47½	48
Pub Ser E&G 4½s 70	100½	100½	100½
Pub Ser E & G 4s 71	95	94½	95
Rep I & S st 5s 40	85	84⅝	85
Richfield Oil 6s 44	30⅞	30	30
Rio Gr W col 4s 49	51⅞	51¼	51⅞
R I Ark & La 4½s 34	32½	29	29
St L S F 5s 50 B	19	18½	19
St L S F 5s B 50 ctf	19	19	19
St L S F 4½s 78	17½	17	17½
StL SW 5s 90	33½	32	32⅞
SA&A Pass 1st 4s 43	61½	60⅝	61½
San Ant P S 6s 52	82	82	82
Sea A L 6s 45 ctf	8⅝	8	8½
Sea A L adj 5s 49	4	3½	3½
Sea A L gold 4s 50 stp	17	16	16
Sea A L rfg 4s 59	8	7	7½
Sinc C Oil col 7s 37	98¼	98	98
So Pac 4½s 69 ww	58½	56	58¼
So Ry gen 6s 56	57½	56	56½
South Ry con 5s 94	82	81½	82
So Ry gen 4s 56	46½	45¼	46
So Ry 4s M&O 38	43½	42½	43½
St Oil NJ deb 5s 46	104	103½	103½
Tex & Pac 1st 5s 2000	96	94	96
Un Pac rfg 4s 2008	87½	87	87¼
Unit Drug 5s 53	70½	69½	70½
U S Rub 5s 47	62	60	60
Va Ry & Pow 5s 34	101½	101	101½
Wabash RR 1st 5s 39	72	70½	70½
Wabash 5s 76 B	18½	18	18½
Walworth 6s 45	27½	25	27½
Warren Bros cv 6s 41	60	58½	60
Wash Water P 5s 39	103⅝	103⅝	103⅝
Western El 5s 44	95	94½	95
West Union 6½s 36	87½	87	87½
West Un col tr 5s 38	83	82½	82½
West Shore 4s 2361	77½	77½	77½
Willys Ove 6½s 33	41½	40¼	41½

FOREIGN BONDS

	High	Low	Close
Abitibi P & P 5s 53	17	17	17
Antioquia 7s 45 C	13	12¼	13
Antioquia 3d 7s 57	12½	12	12
Argentine 5½s 62	58	57½	57½
Australia 5s 55	83½	82½	83
Australia 5s 57	83½	82	83½
Australia 4½s 56	78½	77½	78½
Belgium 6s 55	92½	92	92
Berlin City 6½s 50	31½	31½	31½
Berlin City 6s 58	28	28	28
Berlin City El 6½s 51	46½	46½	46½
Berlin City El 6½s 59	45½	45½	45½
Berlin City El 6s 55	40½	40¼	40½
Bolivia 6s 47	8½	7½	8½
Bordeaux 6s 34	113½	112⅝	112⅝
Brazil 6½s 26-57	29	28½	28½
Brisbane 5s 57	71	71	71
Buenos A 6s 61 sta	33	31¼	33
Bulgaria 7½s 68	17½	17½	17½
Canada 5s 52	98½	98½	98½
Canada 4s 60	84½	84½	84½
Chile 6s 61 Jan	10½	10½	10½
Chile 6s 61	10½	10	10
Colomb 6s 61 Jan	32¾	32½	32¾
Colomb 6s 61 Oct	33½	32¾	32½
Cuba 5½s 53	73	73	73
Denmark 6s 42	92½	91½	92½
Denmark 4½s 62	77	75½	77
Du E Indies 6s 47	106½	105½	106½
French 7½s 41	125⅝	125½	125⅝
French 7s 49	125	125	125
Ger C Ag Bk 7s 50	51	50½	51
Ger C Ag Bk 6s 60 July	41½	40½	40½
Ger C Ag Ln 6½s 58	30	29½	30
Ger Govt Intl 5½s 65	40	39¼	39½
Ger Govt 7s 49	59½	58½	58½
Ger Gen El 6½s 40	33	33	33
Ger Gen El 6s 48	31	30½	31
Heidlby 7½s 50	29	28	29
Helsingfors 6½s 60	59½	58½	59½
Ital Cr Cons 7s 37 A	97	96½	96½
Ital Pub Util 7s 52	91	91	91
Italy 7s 51	98½	98	98½
Japan 6½s 54	73½	73	73
Japan 5½s 65	62⅝	62	62⅝
Kreuger & To 5s 59 ctf	12½	12½	12½
Marseilles 6s 34	112½	112⅛	112½
Mex 10 gld 4s asst sm 45	4½	4½	4½
Milan City 6½s 52	86	85	85½
New So Wales 5s 57	81	78½	81
No Ger Lloyd 6s 47	32½	31½	32½
Orient Dev Ltd 5½s 58	59	57½	59
Oslo G & E Wks 5s 63	76½	76¼	76½
Porto Aleg 7½s 66	19	17½	19

Boston Stocks

	High	Low	Close	Chg
Am Can	92¾	90⅞	90⅞	+2⅛
Am For Pwr	12¼	11⅝	11⅝	+ ⅝
Atchison R R	70	68¾	69⅛	+1⅛
Am Tel	118⅞	116⅛	117⅝	+3⅛
Am Woolen	11⅝	11⅜	11⅜	+ ⅛
Amoskeag	9	8½	8½	— ⅛
Anaconda	14⅝	13⅞	14¼	+ ⅜
Andes Pete	12c	12c	12c	..
Balt & Ohio	18	17¾	17⅞	+ ⅛
Bendix	15⅝	15	15⅝	+ ⅛
Beth Steel	28¾	28	28⅛	+ ¼
Bigelow-Sanf	19	16¾	19	+2½
Bos & Albany	105	105	105	+3
Bos Elev	68	66	67¾	+1¾
B & M pf stp	15	15	15	..
B & M pr pf	38½	38½	38½	..
Cal & Hecla	5½	5½	5½	+ ¼
Chrysler	23⅞	23⅜	23⅜	+ ⅝
Cities Service	4⅝	3¾	4⅝	+ ½
Col Gas	18⅝	17⅜	17⅝	+ ⅝
Comwith So	3⅛	3⅛	2	..
Con Gas	55½	54⅛	54½	..
Cop Range	4	3½	3¾	+ ¼
Curtiss W	2⅝	2⅜	2⅜	— ⅛
E G & F A pr	46	44½	46	+1½
E G & F p pr	59	59	59	—1
Eastern S S	10⅞	9½	10⅞	+1¼
East SS 1pf	95	95	95	..
Edison	148	146	148	+3
Employers Grp	7½	7¼	7¼	— ¼
Elec B & S	25½	24	24⅝	+ ½
First Na Str	59½	59	59½	+ ⅜
Gen Capital	22¼	21½	22¼	+1¼
Gen Elec	22	21⅛	22⅛	+ ¼
Gen Foods	34	33½	33⅞	+ ½
Gen Motors	25¾	25	25⅝	+ ⅝
Gillette	14½	13⅞	14⅛	+ ⅜
Goodyear	34⅝	33⅞	34⅝	+1⅛
Hathaway B	2	2	2	..
Hudson Mot	8⅛	8	8⅛	+ ⅜
Int Hydro Elec	6¾	6⅝	6¾	+ ⅛
Int Tel	13⅞	13⅛	13⅞	+ ⅝
Mass Util	2	2	2	+ ⅛
Mergenthaler	22¼	22¼	22¼	+ ⅛
Mont Ward	25⅝	23	23	+ ½
Nash	19	18⅜	18⅞	+ ⅜
N E P Ser	3½	2¾	3¼	+ ⅜
N E Tel	87	87	87	..
New Haven	24⅝	24⅛	24⅜	+ ½
Nipissing	2⅛	2⅛	2⅛	+ ⅛
No American	27⅛	26⅛	26⅛	..
North Butte	42c	40c	42c	+2c
Pacific Mills	21½	21½	21½	+ ¾
Packard	4¾	4½	4⅝	+ ⅛
Penn RR	26⅝	26	26⅛	+ ⅜
Pond C Proc	16	15½	16	..
Quincy	1¾	1¾	1¾	..
Radio Corp	7⅝	7½	7⅝	+ ⅛
Reece B. H.	8	8	8	..
Shawmut	11	8⅞	9¾	+1
Std Brands	21⅜	20⅞	21⅛	+ ⅜
Ston & Web	15⅛	14⅞	14⅞	+ ⅜
Swift & Co	21⅛	20⅛	20½	+1
Torrington	33½	33	33	+1
Un Gas Co	2½	2¼	2¼	..
Un Aircraft	31	29⅞	30⅝	+1½
Un Carbide	40⅛	39	39⅞	+1¼
Un Corp	9⅛	8¾	9	+ ¼
Un Founders	1⅛	1⅛	1⅛	..
United Fruit	53⅛	51⅞	52⅞	+1⅝
Un G & Imp	19½	19⅛	19⅛	+ ⅛
United Shoe	47	46½	47	+ ½
U S Smelt	43¼	42	42	+ ¾
U S Smelt	53⅛	52¾	53	+1¼
Warner Pict	4⅞	4⅞	4⅞	+1⅛
Warren Bro	13½	13	13	+ ¼
Warren cv pf	25	24⅞	25	..
Westinghouse	43¼	40⅞	40⅞	— ⅞
BONDS				
Bwn & Co 5½s	27	27	27	+1½
Chic Junc 4s	88	88	88	+6

Cotton Higher in New York Market

New York, May 27 (AP)—Cotton futures closed very steady, 17-22 points higher.

	High	Low	Last
July	9.11	8.98	9.09-11
October	9.38	9.22	9.34-38
December	9.51	9.38	9.50
January	9.60	9.47	9.59-60
March	9.75	9.62	9.74-75
May	9.88	9.87	9.87n

Spot quiet, middling 9.15.
n—Nominal.

ANNOUNCEMENTS

LEGAL

Pursuant to the power of sale contained in Chapter 105, section 38, General Laws of Massachusetts, for non-payment of storage charges, and for the purpose of satisfying the Warehouseman's lien, the following property, consisting of household goods, pianos, books, pictures, and personal effects, now stored in the Al Burkhardt Storage Warehouse Co., 620 Parker St., Roxbury, Mass., for the account of the following named persons: Ralph A. O'Reilly, A. Seguin, T. L. Verlin, Harold Morgan, G. B. Matthews, E. H. Lloyd, A. Fortunate, Mrs. C. Campbell, will be sold at public auction from the auction rooms of P. Silversmith, 316 Washington St., Brookline, Mass., at 10:30 A. M., on Friday, June 9, 1933.

BIDS AND PROPOSALS

CITY OF BOSTON

TRANSIT DEPARTMENT

Proposals for Installing and Furnishing Electrical and Mechanical Equipment, East Boston Ventilation Building, Traffic Tunnel.

The Transit Department of the City of Boston, 1 Beacon Street, seventh floor, invites proposals from citizens of the United States and corporations or other legal associations wherein the controlling interest to the extent of at least over one-half thereof is owned by a citizen or citizens of the United States, for furnishing, delivering and installing electrical and mechanical equipment and installing and/or connecting certain equipment furnished by others for the East Boston Ventilation Building, Traffic Tunnel. The building is located at 55-65 Liverpool Street, East Boston. A bond of an approved surety company will be required for the faithful performance of the contract in a sum of 45 per cent of the total bid price. Proposals must be filled out and signed by the bidder on forms to be obtained at this office, inclosed in a sealed envelope, indorsed "Proposal for Equipment Installation in East Boston Ventilation Building, Traffic Tunnel," and delivered to the Department or to its secretary before 12 o'clock noon on Wednesday, June 14, 1933, at which time and place they will be publicly opened and read. A properly certified check in the sum of five thousand (5,000) dollars, payable to the city, must accompany the proposal. This check shall become the property of the city if the contract is not executed by the bidder within the time prescribed after the date of the notification by the Department of the acceptance of the proposal and the readiness of the contract for signature. Proposals must be made in duplicate. The sealed duplicate, without check, is to be deposited by the bidder with the City Auditor, Room 20, City Hall, previous to the time named for opening the proposals. Plans, proposals, specifications and forms of contract may be obtained at this office on or after Wednesday, May 31, 1933. A deposit of $25 in cash or by certified check will be required for a set of plans and two sets of the specifications. Mutilation of them will be deemed sufficient cause for the forfeiture of said deposit. The Department reserves the right to reject any or all proposals.

CITY OF BOSTON TRANSIT DEPARTMENT.
THOMAS F. SULLIVAN, Chairman.
NATHAN A. HELLER, Commissioner.
ARTHUR B. CORBETT, Commissioner.
WILBUR W. DAVIS, Chief Engineer.
EDWARD F. CONDON,

REAL ESTATE MARKET — LOTS FOR SALE | REAL ESTATE MARKET — LOTS FOR SALE | REAL ESTATE MARKET — LOTS FOR SALE | REAL ESTATE MARKET — LOTS FOR SALE

Opening New Section "C"
MASPENOCK LAKE SHORES

HOPKINTON, MASS.

Good News

To the Public— Here is without question the finest vacation land that I have ever been interested in. This development consists of 200 acres, with one mile of lake shore frontage, also 4 islands connected to main land by causeways. Never before have I seen a lake shore property that embodies all of the features of Maspenock Lake. The scenic beauty, the spring-fed waters of the lake, dotted with picturesque woody islands, the clean sandy shore line, and best of all, the refined element of people who have already purchased land and have already erected their summer homes here offers eloquent assurance of a desirable high class summer colony. Sincerely yours, William Schluesmeyer.

Don't fail to read this!

View of the lake looking south. Note Sandy Beach in the background.

400 CHOICE LOCATIONS AVAILABLE
200 LOTS AS LOW AS
$55
$10 DOWN
$1 WEEKLY
100 LOTS, $99
100 LOTS, $125
A FEW HIGHER

THE LARGEST RESTRICTED LAKE DEVELOPMENT IN NEW ENGLAND

6 Reasons Why You Should Inspect Maspenock Lake Shores — Today.

1—One of the largest lakes in Massachusetts, being approximately three miles long.
2—The entire shore is sandy—an unusual feature at fresh water resorts.
3—The lake is well stocked with fish and is a real paradise for the sportsman.
4—The Town of Hopkinton recently purchased 3½ acres of this property for a town park at a cost of $8,700.00.
5—Although this is but the fourth week of our sale, 20 cottages have been completed or are under construction.
6—Hopkinton is a natural health resort, enjoying the highest elevation in Middlesex County.

DIRECTIONS: From Framingham take Route 135 to Hopkinton, thence straight thru town one mile, turn to left at signs. Follow signs one mile to Maspenock Lake Shores.

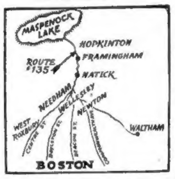

DON'T DELAY • ACT AT ONCE!

BY ALL MEANS INSPECT THIS PROPERTY TODAY. IT IS ALWAYS TRUE THAT THE BEST LOCATIONS ARE SNAPPED UP QUICKLY. DON'T BE ONE WHO PUTS THINGS OFF UNTIL TOMORROW AND THEN REGRETS IT. DRIVE OUT TODAY. SEE THE MOST BEAUTIFUL LAKE RESORT IN NEW ENGLAND. SELECT YOUR LOT NOW—AND YOUR COTTAGE CAN BE READY ——— THIS SUMMER.

Lake Shores Realty Co.
129 Concord St., Framingham. Tel. Framingham 4951
Guides on the property today and every day until dark

ANNOUNCEMENTS

FUNERAL ANNOUNCEMENTS

MacNEIL—In Watertown, May 25, Margaret E., beloved daughter of the late John and Mary MacNeil (nee Gillis). Funeral from her late residence, 199 Palfrey St., Monday, May 29, at 8 a. m. Requiem high mass at St. Patrick's Church at 9 a. m. Relatives and friends invited to attend. Formerly of Brighton and Chelsea. Nova Scotia and New York papers please copy.

FUNERAL DIRECTORS

GRAHAM Funeral Service Special Funeral $125 Non-Sectarian
Services Anywhere in New England
1770 Washington St., Boston

J. S. Waterman & Sons
FUNERAL SERVICE
497 COMMONWEALTH AVE.

T. F. CALLAHAN, Wm. J. Cashin, Undertaker, 50 Warren St., Charlestown, opp. St. Mary's Church. Chas. 0248.

MONUMENTS

MONUMENTS—Big reduction: call, write. Low prices Theo. J. Craig, 178 Water St., Quincy, Mass. Granite 1607-R.

FLORISTS

PENN THE FLORIST
124 Tremont Street, Boston

LOST AND FOUND

ALL LOST AND FOUND ADVERTISEMENTS APPEARING IN THESE COLUMNS ARE BROADCAST AT 10:15 A. M. DAILY AND 4:30 P. M. SUNDAY OVER
WLOE
"The first station on the dial"

CAMEO pin lost—With chip diamond, shopping district. Reward offered. Uni. 2153.

BLACK suitcase lost—Wed. containing wearing apparel, vicinity Rox. Raw. Gen. 6339.

FUR neckpiece lost, silk coat, bag between Hingham-Melrose; rew. Mel. 3985-M.

IRISH Terrier lost—Female, white body, black head, ears. Reward. Winchester 0980.

Labrador Retriever—lost Brookline, male, golden brown. Reward. Lon. 3109.

WATCH—White gold, lost vicinity of Harvard Sq. Reward. Tel. Bluehills 2335.

Wrist Watch—Lost lady's Swiss, between Cross-Commercial Sts. Rew. Cha. 0879.

FOUND—Brown, black and white Spitz mongrel; two stray male poodles, mongrel collie, female, male German police dog and mongrel collie. Call Miss James, Liberty 4000.

SPECIAL NOTICES

PRINTERS ATTENTION!
SPECIALISTS IN PROPER DISPLAY
Expert Mounting, Cardboard Easels of any Size to Make Your Display Card Stand Up Properly. General Finishing for Printers and Lithographers. Dies, Die Cutting, Easels and Attaching, Punching and Wire Stitching, Collating, Jig Saw Puzzle Mounting, etc.
MATHESON & HIGGINS CO. Inc.
15 EAST ST., BOSTON, MASS.
Tel. Hancock 2853-5563-5564

METAL SCREENS INSTALLED
Prompt service—free estimates. Metal Screen Co., Franklin Sq.; Saugus 520.

WHERE TO DINE

ALPINI'S Good Food—Good Beer—Dancing — Floor Show. 792 Beacon St., Boston. Phone Com. 5370.

Barney Sheff, Inc. "King of Delicatessen" Real Beer Served 374 Blue Hill Ave., Rest.: 27 Spring, Boston; Beach & Blvd., Revere.

ANNOUNCEMENTS

BEERS AND WINES

THE TAP
CORNER SHAWMUT AVE. & DOVER ST.
We carry all popular brands of beer and ale, also the best foods at reasonable prices, latest, modern equipment. Props. Thom. McCarthy and JIM VAUGHAN.

COMPLETE BARS—TEMPRITE UNITS Pumps, Kelvinator refrigerator, wholesale and retail. Metropolitan Distributing Co., Inc., 407 Boylston St. Ken. 3210. Open till 8 p. m.

Complete beer cooling and dispensing equipment. Milwaukee Distributing Co., 205 Stuart St. Dev. 6814.

BEER KEGS WANTED, $1.50 EACH 15 CENTRAL ST., BOSTON. LAF. 9454

BUS TRANSPORTATION

STARTING May 27, direct service to Nashua, Manchester, Concord, Franklin, Tilton and Laconia. Neway Bus Terminal, cor. Broadway and Eliot St., Park Sq. Han. 4952-5218.

$3 BUS TRIP TO NEW YORK VICTORIA-BERKSHIRE COACH LINES 251 TREMONT ST. LIBERTY 5867 $3

$1.75 SEDAN SERVICE TO PORTLAND LIBERTY MOTOR TOURS, INC. 8 Broadway, Park Sq. LIB. 8570 $3.25 N. Y.

SEDAN SERVICE TO PROVIDENCE 75c Interstate Blue Lines 8 Broadway, Park Sq. LIB. 2876 75c

HOTEL BRUNSWICK BUS TERMINAL
LOWEST RATES EVERYWHERE
TEL. KEN. 4880

BEAUTY AIDS

REALISTIC PERMANENT $6.00
OLIVE OIL WAVE $4.50
New method requires no finger waving
8 Winter St., Rm. 710, 7th Floor. Lib. 8282

HAIR On ladies' faces permanently removed. No pain or scars. Physicians' references. Mollie Rappert 125 Tremont St., Boston, Rm. 310. Han. 7286

DISFIGURING HAIR removed forever by multiple electric needle at lowest cost; guaranteed results.
MABEL LONG Physicians' references. 1288 Com'w'lth Ave. Aspen 3335

REGULAR $5 PERMANENT NOW $2.50 up
Hollywood Cone Waves $7
ANNETTE, 8 Winter St., Rm. 910. Dev. 7265

FREDERICS and Eugene Permanents $3.95 Complete
25c BEAUTY SALON, 453 WASH. ST. DEXTER BLDG., RM. 308, DEV. 6513

PERMANENT WAVE Complete $2.50 up
HARRY'S BEAUTY SHOP
453 Wash. St., Rm. 817, Dev. 8047

$1.00 PERMANENT WAVE complete, including Shampoo and Finger Wave. 161 Mass. Ave., near Mass. Sta. Ken. 209.

PERMANENTS!—Season's Specials! $5, 2 for $5.01; $3.00, 2 for $3.01. Broadway Beauty Shoppe, 420 Broadway. Che. 0055-M

SPECIAL! Permanents, 5c a curl; others, $1.00 and $3.98; Zotos, $10.00. Betty Bee Beauty Shop, 664 Blue Hill Ave. Gar. 9330.

BEAUTY INSTRUCTION

STUDLEY Beauty School—Thorough training in every branch, expert teachers, 8 weeks' course, $50, easy terms. Send for circular. We help place students. 125 Tremont St., Rm. 503. DEV. 7634.

MEDICAL

FREE, X-RAY
Examination, consultation and trial treatment, absolutely free to all who call before June 4th. The X-ray and mercury quartz light treatment are accomplishing wonders in diseases of every description. No matter what your disease, Daniel J. Walsh, M. D., 18 Boylston St., Boston, Mass., fulfills this offer. Office hours, Mon., Wed., Thurs. and Sat., 10 to 1, 2 to 4 and 5 to 8; Tues. and Fri., 10 a. m. to 4 p. m. Closed Sundays and Holidays.

FARMS AND LAND FOR SALE

EQUIPPED FARMS, business chances; catalog free. Strout Agency, 813B Old South Bldg., Boston. Lib. 7135.

ANNOUNCEMENTS

DERMATOLOGY

Noses, Face Sag And All Facial Defects Corrected. HOURS 10-6. SUNDAY 11-2. Est. Over 35 Yrs.
E. P. REID, M. D.
18 HUNTINGTON AVE.
SUITE 40 KENMORE 4213

PROFESSIONAL SERVICES

RUPTURE SUCCESSFULLY TREATED without steel springs, elastic belts or leg-straps. Our "COMMON-SENSE" TRUSS is EASY to wear and SURE to HOLD. For MEN, WOMEN and CHILDREN. Boston, Room 809. Established 50 years.

MARIE OLANDER, nurse and masseuse; graduated in Sweden; tired and nervous people; reducing. 776 Beacon st. Ken. 0768.

MAGNETIC Massage and healing chronic cases, $2.50. Adella M. Warren Wilcox, licensed. 18 Huntington Ave. Ken. 5583.

Alcohol Rubs—21 Forsyth St., off Huntington Ave. entrance 17. Apt. 110. 1st flr. Open Sunday.

MASSAGE, Alcohol Rub, 580 Commonwealth, Suite 6. Open Sundays. Hrs. 10 to 8

DENTISTRY

EXTRACTION 50c TEETH $5 DR. C. A. CUMMINGS
79 Warren St., near Dudley St. Station. Gar. 6090.

BUILDING—CONTRACTING

JOHN P. REID, building and contracting, jobbing, repairing, remodelling. 11 North St., Hyde Park, 17 Davidson St., tel. Hyde Park 0652-M.

PAINTING—PAPERING

PAINTING, paper hanging, ceilings kalsomined, guar. honest work. Drummy, Longwood 2254.

PLUMBING—HEATING

JOHN F. CUNNINGHAM, expert plumbing and heating—jobbing and repairing—remodelling a specialty—estimates cheerfully given. 31 Windsor St., Everett 4351-W.

REPAIRING—REFINISHING

G. MASON for metal weather-stripping, painting, carpentry, screens. Col. 6439.

DANCING

FREE! 3 HOURS' PRACTICE DANCING WITH EACH PRIVATE LESSON $1
Classes Every Night With Orch.
25 Lady and Men Teachers. Open 10 A. M. to 12 P. M.
Ballroom—Tap—Exhibition—Tango Taught.

LERNER'S DANCE STUDIO 335 MASS. AVE. CIRcle 9240

MODEL SCHOOL MODERN DANCING
MISS FAWCETT—MISS HOYT
NOW—166 Huntington Ave. 50c
STREET FLOOR CIRCLE 9478

DON'T WASTE TIME—LEARN QUICKLY
BALLROOM Guaranteed in 4 Lessons TAP ALSO
MY REPUTATION IS YOUR PROTECTION
PROF. RITTER 177 TREMONT ST. DEVonshire 7330

15 PRIVATE LESSONS—UPTOWN SCHOOL 330 MASS. AVE. TEL. CIRCLE 9068 $5
LATEST STEPS, FOX-TROT, WALTZ, "400," ETC.
BEGINNERS GUARANTEED TO LEARN HERE

12 FRUIT TREES GO WITH 10,817 sq. ft. of land on main artery near Concord River and Billerica Center. Electricity and telephone available. Full prices $35. Terms. Arlington 4731-M.

LINCOLN Home sites on old Braeside, Hobbs Brook. Frontage on coming new boulevard, Eastern gate. David Farquhar, UNI. 1347.

SHARON 5000-FOOT CAMP LOT $1 W
$69, ONLY $10 DOWN K.
PHILIP ARONSON, 136 S. Main St., Sharon

HOUSE lots, nothing down, $1 a week. G. A. McCormack, 1078 Fellsway, Medford.

HOUSES FOR SALE

Volunteer Co-operative Bank
260 Tremont St., Boston
Has money for first mortgages on improved Real Estate in selected locations. Loans will be considered for 50 per cent of appraised value upon home occupied by applicants.

WEYMOUTH, $600
$100 Down, $12 a Month
4-Room Cottage; ½ Acre of Garden Land
WALTER E. MOORE
21 Clinton Road, East Weymouth

Dorchester Bargain
Fine home, good location, double lot, must sell at once. No brokers. 121 Cushing Ave. Keys at 118. CAP. 2722.

EVERETT—Bungalow, brand new, 5 rooms, all impts.; cost $4500; will sacrifice for $3200; easy terms. Friend Lumber Co., Medford; tel. Mystic 5650.

ROCK ISLAND—Houghs Neck, attractive 6-room house, all modern impts., beach frontage, $3500. Talbot 8297.

STONEHAM—Single, nearly new, 6 rooms, garage, fireplace, good street, handy location; was $6500; can be bought now for mortgage, $4200; easy terms. Friend Lumber Co., Medford; tel. Mys. 5650.

EMPLOYMENT

HELP WANTED—FEMALE

LADY, 30 to 40, help in housework, 2 children, $5 week, room, board. Ocean 0970.

WELL KNOWN Boston business concern will employ a woman over 26 in its sales dept. Character references necessary. Write giving phone number. Box R-180 American.

HELP WANTED—MALE

CASH Paid for all coupons, trading stamps, etc. 611 Washington St., Room 412

SITUATIONS WANTED—MALE

WANTED—Position as chauffeur for private family; young man, experienced. A-1 references. Geneva 1339. 41 Burt St., Dorchester.

AGENTS

MEN with light trucks to distribute Eskimo ice cream novelties; distributors in other cities making good profit. See MR. BROADHEAD, at 246 Commercial St., Boston, mornings between 9-12.

FINANCIAL

MONEY TO LOAN

AUTO LOANS While in Your Possession. Cars Refinanced. Auto Owners' Finance Co., Inc. 20 Columbus Ave., Boston. License 214.

AUTO REPAIRS FINANCED
No Down Payment
STRATTON MOTORS, INC.
972-974 Blue Hill Ave., Dorchester
Murray Sandler. Geneva 8600.

100 of the BEST USED CAR VALUES—PRICE the Dominant Factor

FINANCIAL

MONEY TO LOAN

Bring Us Your

Money Problems

When you don't know where to start paying off... let us lend you a lump sum to pay all your bills, and then arrange a budget for you with convenient payments. In no time at all you're out of the woods, at low cost!

Phone, write or visit the nearest Industrial Bankers office and ask for the Manager.

Office	Address	Phone	License
*BOSTON	73 Tremont St.	Laf. 5337	22
*BROOKLINE	269 Harvard St.	Asp. 0085	160
†CAMBRIDGE	552 Mass. Ave.	Uni. 2800	71
CHELSEA	445 Broadway	Chelsea 2266	195
‡DORCHESTER	762 Dudley St.	Col. 5379	46
EVERETT	471 Broadway	Everett 2144	197
†MEDFORD	11 Riverside Ave.	Mystic 1036	199
‡QUINCY	1400 Hancock St.	Pres. 0216	136
†ROSLINDALE	765 South St.	Park. 6089	204
†SOMERVILLE	130 Dover St.	Somerset 3536	33
WOBURN	416 Main St.	Woburn 1430	205

*Open Mondays until 8 P. M.; ‡Tuesdays; †Thursdays.

Loans up to $300

INDUSTRIAL BANKERS

INCORPORATED

QUICK MONEY

Borrow Now for Auto Repairs Clothes—Home Use—Old Bills

Small Amounts Usually Loaned With Only the Borrower's Signature

Easy Terms—Loans to $300—Lawful Rates

Learn Today Phone HUBbard 4958

IDEAL FINANCING ASS'N, Inc.

333 WASHINGTON ST. Rm. 406. License 83

AUTO and FURNITURE LOANS

GLOBE PLAN

On your own signature. Collateral remains in your possession. AUTO NOTES REFINANCED

LICENSE 144

437 PARK SQ. BLDG. LIB. 7368

AUTO LOANS, 1 HOUR SERVICE

CAR REMAINS IN YOUR POSSESSION

OUR PLAN APPLIES TO EVERYONE IN NEW ENGLAND

U. A. C. CO. MR. LEONARD

15 BERKELEY ST., Boston. HAN. 7365

LOANS—Furniture, autos. No endorsers. License 37. Capital Finance Co., 148 State St., Room 706. Cap. 9560.

LOANS on furniture with 20 months to pay. Boston Morris Plan Co. (License 62), 209 Washington St., Boston.

RENTALS

R. H. WHITE—BOSTON AMERICAN—ADVERTISER

FREE RENTAL BUREAU

For complete information about any kind of rentals, furnished or unfurnished, or hotels, you are invited to make use of this free service. Call at the Rental Bureau on the Fourth Floor at R. H. White Co.

BARBARA HOLMES

Will be glad to help you.

Corner of Bedford and Washington Sts.

or

Telephone HANcock 4100

9:00 to 5:30

LARGEST AND MOST COMPLETE RENTAL BUREAU SERVICE IN BOSTON

Co-operating with Boston realtors, owners and operators.

HOTELS

THE SAVOY

455 COLUMBUS AVE., BOSTON

Single $1.50, $2, $2.50, $3.

Double $2.50, $3, $3.50, $4.

Suites for Four $4, $5, $6 per day.

Weekly rates on application.

Garage 50c per day. Breakfast 15c to 50c.

Luncheons and Dinners 25c to 90c.

George E. Clark, Mgr. KENmore 8043.

HOTEL BELMONT

116 Hunt. Ave. Daily, $1.25 up. Weekly rates reduced. Cir. 5917.

SUMMER CAMPS, COTTAGES

ADAMS SHORE

And other beach resorts, including Merrymount. Several summer cottages, attractive prices. M. R. Lyons, 1359 Hancock Street, Quincy. President 0788.

A 9-ROOM cottage, Swampscott, overlooking beach; nicely furnished; Frigidaire, $450 seas.; other desir. rentals, $300 and up. Hill & Wormwood, 10 Central Ave., Lynn.

NAHANT RENT, 38 Phillips Road, water front camp, or cottage; 5 and 8 rooms, sun porch, quiet location; open fireplaces; frigidaires; Would sell. See C. S. Henshaw, at property, May 28 to 30, inclusive.

NANTASKET

6 and 7-room cottages, near water, all impts.; low rental. Weymouth 1963-W.

BEACHMONT—3 spacious rooms, mod. impts., near beach, $18. 66 Pearl Ave.

BEACHMONT—99 Crystal Ave., 6-room cottage, mod. impts., oil burner, $22.

BEACHMONT—62 Pearl Ave., near beach, 4 rooms $20; furnished room $7.

BLUE HILL, MAINE—I have listed many attractive summer rentals. For information apply Miss Dorothy Richards, Porter 1938.

FOXBORO—6-room cottage, furn., reas. Com. 8969. Week-ends, S. O'Mearo, Foxboro.

HOUGHS NECK—Summer cottage, excellent condition, or furn. rooms. Call High. 6070.

HULL—7-room water front cottage, will rent reasonable. Call Hull 0586-W.

HULL—8-room cottage, garage, furnished. 10 Helen St.; Phone Arl. 6116.

LAKE WINNIPESAUKEE—3 camps, weekly, monthly, seasonal rentals. Mrs. Gage, 43 East Wyoming Ave., Melrose. Tel. 2922.

NANTASKET—6 and 8-room cottages, very desirable location, near water, early rental $300. 29½ Valley Beach Ave.

NANTASKET — 12-rm. cottage, water front, now $500, all impts. Hurley's Bathhouse.

NANTASKET—Rms., right on water front, shower; boat 5 min.; $5. Hull 0726-R.

NANTASKET—Rooms by day or week; new low prices. Hull 0299-W.

NANTASKET—7-room water front cottage $500; includes garage. Hing. 1177-M.

NANTASKET—7-rm. cottage near beach, all impts., garage. 16 Valley Beach Ave.

NANTASKET—6-rm. cottage near beach $300, was $450. Marshfield 28-14.

NANTASKET—6-room cottage near beach $300, nice section. 205 Atlantic Ave.

NO. WEYMOUTH—Two cottages, 1 and 5 rooms, $70-$165. 88 Bayanto Rd.

POINT SHIRLEY, Winthrop, cozy att. water front, 3 rms.; cottages, $100-$175. 41 Brewster Ave.

POINT SHIRLEY—4-room summer cottage, sun porches, shower, gas, electricity, for long season. Phone Jamaica 2058-M.

REVERE—Furnished cottages for summer, $100 up. 30 Freeman St. Rev. 0709-M

RENTALS

SUMMER CAMPS, COTTAGES

STONEY BEACH, HULL—Attrac. furn. bungalow, available for season, $250. Asp. 2681.

SUMMER ESTATE—30 miles from Boston. Ideal resort for adults, all fresh farm products served; ref. Barbara Holmes.

WOLLASTON—Water front. Furnished apartments, 2-3-4 rooms, $35-$45. Granite 3246.

PT. SHIRLEY—Desirable 4 and 7-rm cottages, bath, shower, on water; every convenience; reasonable. 165 Taft Ave.

PT. SHIRLEY—New 4-rm. cottage, bath, convenient, screened porch. 89 Taft Ave.

POINT SHIRLEY—4-5-7-rm. cottages, 4-rm. apt. cozily furn. 23 Taft Ave.

POINT SHIRLEY—4-rm. cottage, cov. veranda, bay side, convenient. Oce. 1923-R.

WALPOLE—Furnished Summer cottages, reasonable. Boating, fishing, blueberries. Handy to Boston and Prov. Norwood 1643.

WINTHROP—Near beach, 12 furnished suites, 2 rms., bath, kitchenette, continuous h. w.; reasonable. Apply 20 Coral Ave.

FOR SALE OR RENT

MEDFORD—5-room flat, renovated, $30. Italian section. 11A Golden Ave.

HOUSES FOR RENT

MEDFORD—9-room house, suitable 2 families, $40 month. 29 Marion St.

MELROSE—8-room single, $45; exclusive section; also apts. Mel. 2415-2369-W.

ROSLINDALE—609 South St., 7 modern rooms, sun parlor, grounds, handy location, $48.

ROSLINDALE—8-room modern single with garage. Rent reduced. Parkway 0188.

STONEHAM—New 6-room house, sun parlor, garage, $50 month. Stoneham 1089-W.

WAKEFIELD—Rent 7-room house, all impts., garage. Owner, Capitol 9376.

FURNISHED APARTMENTS

$9 Per week. Small sunny apt. Beautifully furnished FREE. Aspinwall 2774

ALLSTON—Completely furnished 4 large room suite, porch; $55. Stadium 6448.

BACK BAY—Furnished 5-room apt.; sublet summer or longer. Com. 2067, mornings.

BEACON HILL—1 room and kitchenette, $5.50 week. 40 South Russell St.

BOSTON—Overlooking Charles River; sublet June 1 to Sept. 15, very reasonable rental, 4 rooms completely furnished. Ken. 7355.

BROOKLINE—Small furnished housekeeping suites, $40-$60; also unfurn., $35-$50. Apply 208 Winthrop Rd., Long. 8760.

SOMERVILLE — 4 rooms comfortably furn., $35; good location; Boston 20 min.; consider 1 small child. 21A Conwell St.

SOMERVILLE—4-rm. furnished apt., $8 week. 21 Prescott St.; Somerset 8504-R.

SOMERVILLE—72 Cherry St.; 2-room suite; heat, light, gas, $7.50. Som. 9303-W.

UNFURNISHED APARTMENTS

Reservoir Manor — at Chestnut Hill

An ultra modern apartment building. A few 3 room kitchenette—dinette suites are available. They consist of a well planned living room, pleasant chamber and colored tiled bath with shower. The walls are Craftexed throughout. Automatic electric elevator service also included. We believe the attractive rental rates of $50-$55 should command your interest. Supt. on Premises. 1946 Commonwealth Ave. Owner CAPitol 8225.

ROSLINDALE

Parkway Manor Apartments

4345-51 Washington St.

COOL in summer, warm in winter. 3-4-room apts. Strictly modern, electric refrigeration, tile bath, janitor service. Apply on premises or tel. Hubbard 7250.

BAY STATE ROAD

Exclusive Apts., Rentals Reduced

226-232-236-264-270. OWNED by Boston University, fronting Charles River, all outside exposure, "3 minutes to Park St."; 4-5-6 rooms, bath, refrigeration. Resident Mgr., 270 Bay State Road, apt 17; Kenmore 2444.

ALLSTON—Off Commonwealth 1-2 room, heated apts., $20-$25, refrig. Asp. 2132.

ARLINGTON—Modern 6-rm. apt., reception hall, convenient, reasonable. 109 Varnum St.

ARLINGTON—Modern 5-rm. apt., excellent location, near car line. 69 Egerton Rd.

ARLINGTON—Modern 5 rooms, fireplace, front back piazzas, garage. Arl. 3484.

ARLINGTON—Upper 3-room apt., all modern conv., near car line. Arl. 0568.

ARLINGTON—Lower 5-rm. apt., reception hall, mod., convenient. 28 Milton St.

ARLINGTON—Attractive 5-room apt., near cars. 59 Magnolia St. Arl. 1833.

ARLINGTON—6-rm. apt., good condition, tile bath, convienient. 6 Marathon St.

ATLANTIC—Beautiful, attractive 6-room modern apt., gumwood finish, tile bath, showers, sun parlor, garage, 2 minutes to beach. American neighborhood. References exchanged. Gra. 0854-R.

AUBURNDALE—Upper 6 rooms, sun porch, $45. 19 Rowe St.; W. New. 2312.

BACK BAY—4 rooms, bath, janitor; cont. hot water; heated. $25. Also connecting store to rent. Ken. 7710.

BACK BAY—2-3 rooms, furnished, unfurnished, $25, $30; janitor. 50 Batavia St. Com. 7607.

BEACON HILL—4 rms., $25; 2 rms., $15; light, pleasant, good repair. 79 Joy St.

BEACON HILL—1, 2 and 4-room kitchen apts.; all impts.; low rent. 37 Revere St. Cap. 3417.

BEACON HILL—1-rm. kitchenette, bath, sublet until Oct. 1, furn. opt. Cap. 6903.

BEACON HILL—1-rm. kitchenette, bath, sublet Oct. 1; furn. optional. Lib. 1295.

BOSTON—Large 3-room apts.; hot water, janitor service, $15. 995 Wash. St.

BRIGHTON—47 Turner St.; 5 rooms, reception hall, hot water heat, hardwood floors, mod., rent reas. Stadium 8150.

BROOKLINE—5 rooms, nice section; reduced rent, $38. Call Reg. 2548-J.

BROOKLINE—3-4 rooms, garages. 52 Babcock st. Tel. Laf. 1208. High. 3806.

CAMBRIDGE—9 Appleton Rd., 6 rooms, first floor, front and back piazza glassed in, fireplace, $40 a month.

CAMBRIDGE—Pleasant rooms, $3; others $5.50 up, near Central Sq. Tel. Porter 6057-W.

CAMBRIDGEPORT—Pleasant, well furnished room for single person, $4. 232 Allston St.

CAMBRIDGE—Pleasant, well furnished rooms, $3.50 up. 44 Pleasant St.

CAMBRIDGE—5-room apt.; also 6-room cottage; convenient, reas. 141 Pearl St.

CAMBRIDGE—Sunny 5-room flat, near Central Sq. 21 Lopez St.

CAMBRIDGE—Pleasant well furnished room, near Cent. Sq. 48 Williams St.

CAMBRIDGE—5 sunny rooms, all impts.; excellent location. $25. Porter 4906-M.

CAMBRIDGE—5-room apt., bath, $25; near Central Square. 12 Pearl Terrace.

DORCHESTER—Fields Corner, 5 rms., garage, steam heat, hardwood floors, excellent location; rent reas. 19 Gibson St.; Tal 4611.

DORCHESTER—Two 3-room modern apartments, Roxbury; 5-room mod. apt. overlooking playground; beautiful neighborhood. 21 Mill St.

DORCHESTER—5 sunny renovated rooms; desirable neighborhood; garden, reception hall. See to appreciate. $33. 19 Howes St.

RENTALS

UNFURNISHED APARTMENTS

DORCHESTER—Uphams Cor., 12 Rowell St., attractive, sunny, upper 5 rooms; Columbia 6633.

DORCHESTER—Modern, 5 attractive rooms, desirable residence, $30. 31 Dorset St.

DORCHESTER—3 large rooms and kitchenette, $30; steam heat, white sink, all newly renovated. 21 Edson St.

DORCHESTER—6 rooms, all renovated, near beach, good neighborhood. 37 Buttonwood St.

DORCHESTER—3-4-room apt., $15-$18, Heat, light, gas supplied, screened piazza. 27 Payson Ave., Uphams Corner.

DORCHESTER—5 modern rooms; rent reduced, all impts., 2 piazzas. Codman Hill, near Ashmont Station. 28 Mora St.

DORCHESTER—6 rooms, middle floor, back and front piazzas, all impts., $33. Steam heat. 11 Dewolfe St.

DORCHESTER—5 rooms, newly renovated, steam heat; good location. 9 West Bellflower St.

DORCHESTER—5 modern rooms, exclusive; handy to everything; reasonable. 40 Train St.

DORCHESTER—244 Columbia Rd., 7-room corner suite, modern, parking. Gar. 6165.

DORCHESTER—Sunny, 7-rm. flat, modern conveniences. 10 Maryland St. Porter 0483-M.

DORCHESTER—Five large outside rms. and hall; reasonable; Codman Sq. section, all conveniences. 56 Withington St.

DORCHESTER—5 modern renovated rooms; nice location, handy, $38. 66 Sudan St.

DORCHESTER—5 sunny modern rooms; desirable location, $31. 257 East Cottage St.

DORCHESTER—6 rooms, newly renov., reception, piazzas, garage, $40. Talbot 7530.

DORCHESTER—6 rooms, modern, recep., garage, $45. 78 Rosseter St. Geneva 1282.

DORCHESTER—5 large rms., heat furnished, newly renovated, $35. Geneva 7239.

DORCHESTER—5 or 6 renovated rms., handy to beach, $25. 926 Dorchester Ave.

DORCHESTER—19 Dunlap St., 5 rooms, all impts., piazzas, $33. Tal. 5661.

DORCHESTER—6 large rooms, all impts., steam heat, $32. 426 Bowdoin St.

DORCHESTER—Attractive apt. near rapid transit, right place. Call Col. 8172.

DORCHESTER—83 Fayston St., 4 rooms, bath, piazzas, newly renov., white sinks. $24.

DORCHESTER—4 mod. rms., and sun-parlor, screened porch, $32; Tel. 6635.

DORCHESTER—Pleasant new 4-room apt., modern, first floor, $30. Col. 9879.

DORCHESTER—5 mod. rms., all impts., refined location, rent reas. Park. 3251-M.

DORCHESTER—83 Fayston St., 4 rooms, bath, piazzas, newly renov., wh. sinks, $24.

DORCHESTER—7 rooms, all impts., tile bath, stucco house, $40. Geneva 5180.

DORCHESTER—Desirable 5-room apt., $32; screened porch. 84 Thetford Ave.

DORCHESTER—5 attractive rooms, $30; all modern improveents. 54 Burt St.

DORCHESTER—5 modern rooms, recep., $30; near rapid transit. 57 Bailey St.

DORCHESTER—Cedar Grove, 6 rooms, all improvements, parking. 36 Granville St.

DORCHESTER—7 sunny renovated rooms; exclusive section, $45. 16 Howes St.

DORCHESTER—5 sunny rms., heated; see to appreciate, $32. 252 E. Cottage St.

DORCHESTER—5 rms., reception hall, steam heat, $35. 110 Fuller St. Tal. 2328.

EAST BOSTON—5 sunny rms., all modern, French doors, large pantry; desirable location, $20. 65 West Eagle St.

E. BOSTON—6 sunny rooms, quiet location, modern, all impts., see to appreciate, $32. 31 Falcon St.

EAST BOSTON—7 modern rooms, nice location, impts., $35. 439 Meridian St.

EAST BOSTON—4 sunny, renovated rooms, all impts., $22. 147 Princeton St.

EVERETT—4 rms., heated garage, Frigidaire, tile bath. 49 Tappen St. Eve. 4063.

FENWAY—Residential section, 6 sunny rms., heat furnished, hardwood floors. Longwood 7326.

HYDE PARK—28 Dana Ave.; 5 rooms, steam heat, improvements; near Cleary Sq.; first, third floor; porch; $30.

HYDE PARK—4 rooms, all impts., $25; convenient location. Hyde Park 1718-W.

JAMAICA PLAIN—6 sunny rooms, all impts., steam, tile bath, kitchen, screened piazzas, $35. 49 St. Rose St.

JAMAICA PLAIN—6 sunny rooms, all impts., hot water heat, garage, $45; near Arborway. 51 Hampstead Rd.

JAMAICA PLAIN—171 Forest Hills St., 5 rooms, large reception hall, piazzas; all modern, $40. Jamaica 2776-M.

JAMAICA PLAIN—4-room upper apt., 2 family; reasonable; parking. Jam. 3006-J.

JAMAICA PLAIN—167 Chestnut Ave.; heated, modern 4 rooms; reas. Jam. 2941-J.

JAMAICA PLAIN—6 large rooms, lower, all impts., $40. 26 Asticou Rd.

MATTAPAN—5 sunny rooms, all impts., h. w. heat. Blu. 7210, 7 Wilmore St.

MATTAPAN—17 Hiawatha Rd.; 6 lovely rooms, all improvements; $40; near avenue.

MEDFORD—6 rooms, all modern impts.; rent reasonable. 241 Riverside Ave.

MEDFORD—4 large rooms; desirable location; bus 1 minute. 7 Pembroke St.

MEDFORD HILLSIDE—6 sunny rms., near bus. 74 Marshall St. Mys. 3025-R.

MEDFORD—Modern lower 3 rms., sun-parlor, all impts., $23. 8 Malvern Terrace.

MILTON—77 Dyer Ave., Suite 1, 5 rms., reception, steam heat, fireplace, garage.

MODERN 3-4-rm. suites, h. w. heat, refrigeration, newly renovated, $26-$32; excellent car service. 62 Bow St. Pros. 0316.

NEWTON—154 Tremont St., lower 7 rms., all mod., screened porch, N. N. 2372-M.

ORIENT HEIGHTS—1008 Bennington St., 3-4 rooms, modern, handy beach. Ocean 0678.

READING—4-room apt. Protestant adults.; garage. 49 Prescott St. Reading 0904-W.

ROSLINDALE—16 Lee Hill Rd.; 5 rms., modern impts., garage; rent reduced.

ROSLINDALE—9 Alwin Rd., 6 modern rooms, oil burner, impts., garage; $37.

ROXBURY—Newly renovated 6-room apt., quiet section, conveniently located. Hig. 8983.

ROXBURY—6 rms., sunny; all impts.; 2nd floor; conv. to Mission Church and cars. 65 Hillside St., Highlands 1630.

ROXBURY—17-19 Vine St., sunny 5-6 room apts., modern impts. $27-$30. L. C. Speare, 201 Dudley St., or Jam. 0346.

ROXBURY—5 newly renovated rms., $22, all modern impts., very convenient; call after 3. Adults. 135 Marcella St.

ROXBURY—47 Alpine St., 3-4-5 sunny quiet rooms, $18-$21; 5 or 6 rooms, $28, second floor, 2 family. Highlands 3835.

ROXBURY—Reduced rentals, 3-4-5 rms., piazzas, Frigid. 14 Irwin Ave.; High. 5514.

ROXBURY—4-5-room apts., centrally located, cleanly kept. 2646½ Wash. St.

ROXBURY—6 rooms, all impts., large yard, nice location, $28. Gar. 5539.

ROXBURY—6-room apt., steam heat supplied, impts. Mr. Cristo, 852 Huntington.

ROXBURY—Attractive apts., 3-4 rooms, $20 to $28. Suite 1, 237 Dudley St.

ROXBURY—Attractive modern 5-6-rms., 2 family. 47 Townsend St.; High. 7821.

ROXBURY—6 rooms, all impts. 78 Aldrich St. Call Parkway 3722-W.

ROXBURY—93 Centre St., 5 rms., all impts.; renovated. Near Eliot Sq. $25.

SOMERVILLE—Modern furn. and unfurn., 4 to 8-room apts., $25 to $45. Som. 5751.

SOMERVILLE—4 rooms, $35. Best location in Somerville; mod. impt.; train service Boston 10 min. Som. 6246-M.

SOMERVILLE—7 rms., newly renov., $45. Centrally located, good neighborhood. Som. 3741-W.

SOMERVILLE—5 rooms, mod. impts., $40. Boston 15 min.; adults. Som. 8961-W.

SOMERVILLE—5 room flat, impts., $35. Boston 15 minutes. Som. 1929-M.

SOMERVILLE—5 rooms, sun parlor, garage; 20 min. Boston, $45. Som. 8657-J.

SOMERVILLE—6 rms, mod. impts., $38. Boston 10 minutes. 57 Springfield St.

SOMERVILLE—6 rms., excellent condition, mod. impts., central 92 Newton St.

SOUTH BOSTON—4 sunny, renovated rooms, near beach, $25. 458 East 7th St.

WATERTOWN—73 Morse St.; 6 rms.; impts., hot water heat. Mid. 3778-W.

WATERTOWN—5-room apts., bath, improvements, $20, $25, $35 month. Mid. 4373.

RENTALS

UNFURNISHED APARTMENTS

WEST ROXBURY—5018 Washington St.; 5 rooms, screened piazzas, $30. Par. 4312-J.

WEST ROXBURY—5-7 rooms, garage, screened piazza, cor. location. Par. 2685-M.

WEST ROXBURY—$38, 6 rooms, garage, hot water heat, screened porch. Par. 0393-W.

WINTHROP CENTER—7-room lovely apt. near waterfront, private beach, all modern impts. Ocean 1275-W. 180 Somerset Ave.

WINTHROP CENTRE — 6-rm. lovely apt., all modern impts., near station; garage. Ocean 0081; 123 Winthrop St.

MODERN 5-6-room apts., Medford and Somerville, 1st and 2d floor, steam; good locations, convenient; rents $30 to $36. Arl. 5200.

84 West Rutland Sq.; 2-3 rooms, electricity, phone, heat and water; $5 up.

ROOMS FOR HOUSEKEEPING

AUDUBON RD.—Near Beacon. Room for business girl in my large apt.; privileges; reas. Ken. 4413.

BACK BAY—Newly decorated rooms; Walking distance. Reasonable. 7 Col. Sq.

BEACHMONT—346 Winthrop Ave.; 3-room suite, furn., gas, elec. included, $8.

BEACON ST.—1014; Large hskp. room with running water, parking. Regent 1417.

BEACON ST., 1778—Hskpg room; also front rm. with priv. bath. Long. 8609.

BOSTON—1308 Washington St., newly renovated rooms, conv. $4 up. Dev. 6538.

BOSTON—144 Warren Ave.; 1-2 rms.; kitchenette, all furn., $5-$6. Com. 4613.

BROOKLINE—Front room, kitchenette, shady, cool. 67 Toxteth St. Long. 8448.

CAMBRIDGE—15 Williams St., front 2 rooms, kitchenette, furnished, reasonable.

CAMBRIDGE—65 Inman St.; large rm., regular kitchen, all furn., reas. Por. 5971-W

CAMBRIDGE—378 Broadway, room and kitchenette, running water, furn., parking.

CHARLESTOWN—1-2 rooms; everything furnished, $5-$7. Cha. 2255.

DORCHESTER—Upham Corner, 3 large rooms, all furn., reas., parking. Col. 9411.

EVERETT—1-2-3-4 or 5 rooms, furn., unfurn., heated, reas. Everett 3282-J.

MASS. AVE., 564—Room with kitchenette, $7. Other rooms, $4 up. Cir. 9385.

MEDFORD—111 Spring St.; large front room and kitchen; furnished for hskp. Use of tel. and laundry. Garage optional. Reasonable. Mystic 5252.

ROSLINDALE—Cool, pleasant, furnished 3-room suite, garage, reduced. 16 Knoll St.

ROXBURY—54 Townsend St.: Pleasant rms., kitchen priv. $4-$5, parking. Gar. 0334

ROXBURY—Completely furn. 3 rooms for hkpg., conv. location. 71 Waverly St.

ROXBURY—37 Woodville St., furn. 3 rooms, bath, all impts., reas. High. 3979.

SOMERVILLE—2-room light housekeeping, $8; train, car service, home privileges; dishes, linen, gas. 15 Highland Ave.

SOMERVILLE—1 large room, impts., single, $4; couple, $5. 5 Porter Ave.

174 St. Botolph St.: Hskp., also other rooms; quiet employed people. $2.50 up.

1507 Washington St.—Furnished hskpg. rooms, running water, clean, airy, reas.

232-235-236 W. NEWTON ST.: furn. rms.: also housekeeping. $3 up. parking.

ROOMS WITH BOARD

BROOKLINE—Attrac. rms., board, palatial house; priv., bath, central. Asp. 9588.

DORCHESTER—Shawmut Station; room, board opt., priv. family; parking. Tal. 9713.

ROOMS WITHOUT BOARD

ALLSTON—Cool, comfortable room in widow's home, summer rates. Alg. 9273.

ARLINGTON HEIGHTS—Large rm., nice location. Car space. $4. Arl. 3583-R.

BACK BAY—Pleasant rms., conveniently located, $3.50; double rooms, $7.00. Suite 1, 1034 Boylston St., opp. Mass. Station.

BACK BAY—Large airy rooms, suitable for light housekeeping. Newly fur. Handy parking. 10 Batavia St.

BACK BAY—Newly furn. rms. Centrally located. Handy. Reas. 22 St. Stephens.

BACK BAY—Large airy rooms, walking distance to city, reasonable. 58 Dwight.

BEACON HILL—33 Temple St., modern single, double furnished rooms, $3-$5.

BEACON HILL—91 Pinckney St., overlooking Louisburg Sq., comfortably furnished rooms, bathroom floor; fireplace, good closet; near town.

BOSTON—Pleasant front rms., $5. Kitchen priv. if desired. 7 Irvington St.

BROOKLINE—Fine, homelike rooms, meals if desired, conv. 406 Harvard. Reg. 1731-M.

CAMBRIDGE—Pleasant, well furnished room, reasonable; also kitchenette. $6. 60 Magazine St.

CAMBRIDGE—Unusually attractive room, modern English home, $25 mo. Por 1736-W

CAMBRIDGE—Pleasant rooms, very reasonable, at car stop. 2277 Mass. Ave.

COOLIDGE CORNER—2 single, 1 double rooms. Longwood 4758.

DORCHESTER—3 rooms, furnished or unfurnished, modern impts., heat, gas, light, refrigeration included; reasonable. 100 Wellington Hill.

DORCHESTER—Fields Corner, 2 sunny rooms, conv. location, $3. 19 Gibson St. Talbot 4611.

E. BOSTON—2 furn. rms., separate entrance, car space, $7. 111 Lexington St.

MATTAPAN—Large room for Jewish couple, $5; house privileges. 64 Goodale St.

NANTASKET—3 furn. rms., overlooking water, private home. 7 Eastern Ave. Asp. 6564.

ROXBURY—Nice furnished room, housekeeping or not; conveniently located. 130 Roxbury St.

ROXBURY—Pleasant, cool apt. Will rent room with priv., $3.50. High. 8034.

SOMERVILLE—Winter Hill, 1 large rm., radio, 20 min. to Boston; very comfortably furnished. 7 Dartmouth St.

SOMERVILLE—Rooms, all modern impts. $4; Boston 15 min.; sunny. Som. 3481-R.

WINTER HILL—Attractive, cool, well furnished room; bath floor; private family; near bus. 55 Bartlett St. Som. 1473-R.

WINTHROP HIGHLANDS—2 fur. rms., glassed porch, all modern impts., steam. $12 week. Oce. 1469-M; 20 Sagamore Ave.

1391 COMMONWEALTH AVE., Suite 3; pleasant rm. priv. family; convenient 1 wk. concession, parking. Stadium 2735.

37 W. Newton St.; $5, $6, $7, $8 week. Tourists $1.00 per person a day with bath.

527 BEACON ST.—Single, double rooms, privileges, summer prices. Com. 9238.

UNFURN. room for 2 Jewish people. Privileges; quiet, private, $4. Gen. 6259.

185 ST. BOTOLPH ST.; newly furnished rooms; some housekeeping, $3 up.

1315 COMMONWEALTH AVE., Suite 1; front rm. run. water parking. Sta. 8954.

CHILDREN TO BOARD

WANTED—Infant; best care; reas.; priv. family. 25 Forbes St. Jamaica Plain.

WANTED—Children over 2; fenced-in yard; handy beach. $4-$5. Weymouth 1500.

WANTED—Child to board, over 2. Call Parkway 1348-W between 9-2.

TRUCKING—STORAGE

T. A. AHERN, bonded movers, local and long distance; low rates. Chas. 1493.

OFFICES—STORES

½ STORE, with show window, suitable builder, painter. $15 month. Univ. 4965.

WANTED—EXCHANGE

TWO-FAMILY house wanted in Elm Hill section of Roxbury, including improvements. Apply at 436 Blue Hill Ave.

BUS. OPPORTUNITIES

BUSINESS OPPORTUNITIES

SODA LUNCHEON EQUIPMENT

Sacrifice almost new 10-ft Frigidaire fountain, compressor, combination, display case, register, lunch counter stools, etc., best offer takes it. 202 Stuart St., Boston. DEV. 9155.

EXPERIENCED printing salesman to invest in going concern. Ken. 3258.

ROXBURY—Must sacrifice a variety store for $1000. Phone Asp. 6333.

MISC. FOR SALE

Certified BARGAINS

OAK FLOOR 3c Ft. to

Medium size room less than $5

R. C. SHINGLES per bdl. 80c

ASPHALT SHINGLES sq. $3 up

WALL BOARD, any size, 2½c sq. ft.

Cedar Posts 5c ft.; Pickets 1c L. Ft.

BOARDS, 2x3, 2x4 AT LOWEST PRICE

BUY NOW BEFORE PRICES ADVANCE

FRIEND LUMBER CO.

924 Riverside Ave., Medford; Mystic 5850

Branches: Arlington-Lowell-E. Wareham

GRAY ENGINES

20 H. P. 4 CYL. ELECT. STARTING

NOW—ONLY $295—NEW

Many Other Good Buys. All Models

Gray Aldrich Marine Corp.

6 Commercial Wharf, Boston

Philco Radios 50% Off

Floor models, 5, 7, 9 tubes, guaranteed as new. Dewey Radio, 617 Atlantic Ave.

$1.98 Pearloid Top Clothes Hampers, reg. $4.50 value. The Old Harbor Fibre Co., 10 Dunham St. So. Bos. 0221.

PLAYERS, $35 and up. Uprights, $25 and up. Benches and delivery. Our repair men have been kept at work, resulting in an oversupply of repossessed uprights and players. They must be moved if price will do it. Come early for best selection.

BLAKE'S Est. 1869 HAN. 0088

874-6 Washington Street, Boston.

TAKE 'em away at $10, flat, roll top or typewriter desks, chairs, $1, $2, $3; tables, $3, $5 and up; letter and card files, storage cabinets; large safe cabinet, cost over $200, sell for $42.50. L. J. Peabody, 70 Pearl St.

NEW and 2nd hand furniture, 50c per week; old furniture and stoves taken in exchange. G. H. Richmond, 1299 Tremont St., Roxbury. Tel. Gar. 8319.

ONLY authorized Eureka factory service station, all models repaired with genuine factory parts. 577 Wash'ton st. Han. 0780.

JAMES A. BARRY & SON, mfrs., home repairing products, patching mortar all ready, white lime, Barry's cement mixture. Prospect 0507.

AUTO GLASS SET WHILE YOU WAIT $1 CAPITOL GLASS CO., 130 SHAWMUT AVE.

CLOTHING

1 AND 2-PANT SUITS **TOPCOATS** $4.95, $7.95, $9.75, $12.75

UNITED CLOTHIERS, INC.

103—WASHINGTON ST.—103

FURNITURE

Chairs and Tables CANNON CHAIR CO. Tel. Chelsea 1254

SACRIFICE practically new walnut dining rm. set. 812 Blue Hill Ave. Gen. 1176.

JEWELRY—DIAMONDS

GOLD JEWELRY, WATCHES, SILVER, Dental Gold, Bought for Cash. Loans Made. S. SANDLER & CO., 145 TREMONT ST.

CASH for diamonds, watches, jewelry, etc. E. Luftig, 333 Wash. St., Rm. 418

OIL BURNERS

LYNN AUTHORIZED DEALER SALES—SERVICE

Let Us Show You the New Lynn Burner

JAMES W. HICKEY, 69 Water St. Hyde Park 1630-W

APPROVED RANGE OIL BURNERS $6 Modern Mfg. Co., 31 Summer St., Lynn. Break. 6702

FUEL

PETROKARBON

Sold on May 1st, 1933, at $12.90

Present price for delivery in Greater Boston is $10.90

And you may reserve your next winter's supply at this low price. Communicate with your nearest dealer at once because the price will be advanced shortly.

COAL—Egg. Nut. $12.60 Stove. $12.85

Satisfaction Guaranteed

BRIQUETTES AND COKE $9.50

ADAMS COAL CO.

UNIVERSITY 3100-3101

SUMMER PRICES:

Briquettes and Coke, $8.50

Egg, Stove and Nut Coal, $12

SOMERSET COAL CO.

Tel. Somerset 7077

Petrokarbon $10.90

WHITE FUEL CORP., 900 E FIRST ST.

FARM—DAIRY PRODUCTS

Loam Rich, black; reasonable; also moving, trucking. T. J. LEETCH. Col. 0678

REFRIGERATORS

FRIGIDAIRES—(General Motors), lowest prices. Tuck Sales Co., 40 Washington Ave.; Chelsea 0032.

ELECTRICAL APPLIANCES

ELECTRIC FANS 12x16" D. C. current, as low as $2.95. Sold as high as $25. Reconditioned; must be seen to be appreciated. Union Electrical Supply Co., 93 High St., Boston. Tel. Liberty 2337.

AUTOMOBILES

AUTOMOBILES FOR SALE

$25 to $500 cars and trucks, 500 to choose from, must be sold. '29 and '30 Fords, all styles, $49 to $144. 200 trucks, ½ ton to 10 tons, $25 to $3000. 60 bodies, $35 up. 381 Mystic Ave., Somerville. Always open. Prospect 0054-0055

$45 Packard 6 Sedan. Runs beautifully. Guaranteed. Seen today. 272 Washington St., Brighton. ALG. 9847.

$50 to $175 Good cheap cars. 1928 Buick Sedans—choice of 3; 1928 Hudson Sedan, 1928 Essex Sedan, 1926 Buick 7-Pass. Sedan. 371 Washington St., Newton Corner. N. North 7150.

$65 Model 70 Chrysler Roadster; new brakes. Raybestos Brake Dept., 26 Brighton Ave.

$75 to $350; all sizes, most all makes; used trucks; easy terms arranged; open evenings; Massachusetts Motor Car Co., Used Truck Division, 939 Comm. Ave.

$85 down, bal. 16 mo. notes. 1932 Chevrolet 2-Door Sedan; like new every way. Sacrifice at $345. Your car in trade. Call Mr. Batchelder, Coolidge Corner Chevrolet Co., 161 Harvard St., Brookline. Longwood 5100.

$85 down, balance easy payments; '29 Nash Sedan, privately owned; paint, motor, tires in very fine shape. Low price for immediate sale. Cambridge Motor Co., 277 Massachusetts Ave. Open evenings.

$85 Buick 7-Pass. Sedan, in real good condition; runs perfect. Late model. 200 others from $25 to $2500. Eastern Motor Sales, 195 Broad St., LYNN. Jackson 298.

$90 to $350 Packards—1926, '27 and '28 models, all in good running condition. Consider offers. Dealers invited. 371 Wash. St., Newton Cor. N. N. 7150.

AUTOMOBILES

AUTOMOBILES FOR SALE

$95 down, balance liberal terms; '31 Ford De Luxe Phaeton, in good shape; paint and upholstery like new; small mileage; new car guarantee. Harvard Automobile Co., 1230 Massachusetts Ave. Open evenings. Tel. Uni. 9460.

$95 down, balance easy payments; '31 Chevrolet Coach, very clean, low mileage; paint and tires excellent; must sacrifice. Cambridge Motor Co., 277 Massachusetts Ave. Open evenings.

$95 for quick sale buys Willys-Knight sedan. A genuine buy at this figure. Terms or trade. Davis Sq. Chevrolet Co., 1371 Mass. Ave. No. Cambridge. Tel. Uni. 3058. Open evenings.

$98 Auburn 4 Door Sedan. Powerful Str. 8 motor. Mechanically perfect. Good tires. Very clean thruout. Sold for garage charges. See Mr. Kohler, 460 Blue Hill Ave., Rox.

$115 1929 Chevrolet Coach; new paint, all new tires, mechanically perfect; easy terms. Call MR. HENRY, STAdium 0780, or see car at 28 Brighton Ave.

$130 down, balance easy payments; '32 Chevrolet Coupe, paint like new; an exceptional buy; will demonstrate. Cambridge Motor Co., 277 Massachusetts Ave. Open evenings.

$135 1929 Buick Standard 6 Sedan, worth double the price. In perfect condition, tires, upholstery, finish good. Eastern Motor Sales, 195 Broad St., LYNN. Jackson 298.

$145 Buys Pierce - Arrow 4-pass. Brougham. Excellent condition, new tires. Terms or trade. Davis Sq. Chevrolet Co., 1371 Mass. Ave., No. Cambridge. Tel. Uni. 3058. Open evenings.

$145 1929 Oldsmobile Coupe, reconditioned, good tires and motor. Terms. Seen today, 272 Washington St., Brighton. ALG. 9847.

$155 Nash Special 6 Sedan (2-door), Twin Ignition; owned by Brookline physician; a perfect car; for terms apply Cashman Motors, Brookline Village. ASPinwall 8000.

$165 1929 Auburn Sedan. Just out of paint shops—powerful—easy riding—splendid appearance. A car that you can compare with many advertised at $100 to $150 higher. The Henley Kimball Co., 650 Beacon St. KENmore 4010.

$165 1931 Series Essex, with rumble seat. Elegant condition. Terms. Seen today. 272 Washington St., Brighton. ALG. 9847.

$175 1928 LaSalle Sedan, fender wells, 6 tires; a real fine family car for thousands of care free riding. Perfect condition. Eastern Motor Sales, Inc., 195 Broad St., LYNN. Jackson 298. Open eves.

$195 Essex 1930 Super Six Coach; 4 new tires; low mileage; Duco finish like new; exceptional value; for terms phone or call Mr. Howlett, 650 Beacon St. KEN. 4010.

$195 '30 Ford Dump Truck. In perfect condition, good tires. Many others—the best buys in Greater Boston. Eastern Motor Sales, 195 Broad St., LYNN. Jackson 298.

$195 1929 Roosevelt 8-Pass. Coupe. Just like new; fender wells, trunk in rear, good tires, many extras. Eastern Motors of Cambridge, 94 Mass. Ave. Univ. 4640.

$200 1929 Hudson Sedan; motor, tires, upholstery O. K. Medford Reo Co. Mystic 5167.

$225 '29 Nash 7-Pass. Sedan, Adv. 6; chauffeur driven, perfect condition, low mileage, good tires. Wheaton Motors, Chrysler-Plymouth Dealer, 5 Flett Rd. Belmont 3528.

$225 Ford 1931 Coupe, with rumble seat; clean; nicely equipped; excellent mechanically; easy terms arranged. C. E. Fay Company, 750 Commonwealth Ave. ASPinwall 4512.

$225 Dodge D. A. Sport Rdstr.; thoroughly reconditioned; looks and runs like new; terms. Uni. 4551, Mr. Roddy's car.

$225 1928 Franklin Brougham; A1 condition. Easy terms. Mr. Evans, 24 Brooks St. Newton Corner. Newton North 1990.

$235 1928 Franklin 7-Pass. Sedan; original owner just paid $150 for complete overhaul. Tires almost new. Liberal terms. Dunham Chevrolet, 481 Washington St. Newton North 5620.

$235 Nash 1930 Roadster, Rumble Seat, Model 486—6-Cyl. In excellent paint, tires and mechanical condition; far above the average. 940 Commonwealth Ave. KENmore 3910.

$250 1928 Packard Club Sedan, refinished, 4 new tires. Guaranteed. 254 Pleasant St., Malden. Mal. 5366.

$265 Hudson 1930 De Luxe 8-Cyl. Sedan, 6 wire wheels, trunk, etc., attractive two-tone green; excellent condition throughout; convenient terms. Commonwealth Chevrolet Co., 949 Commonwealth Ave. STAdium 8500.

$265 Willys-Knight, 1930 Roadster, Model 87. This car cannot be told from new; tires, paint and motor perfect; easy terms. MR. REARDON, STAdium 0780, or see car at 28 Brighton Ave.

$265 1930 Chevrolet Special Sedan, trunk rack, heater, etc.; like new. Silver Lake Chevrolet, 444 Watertown St. Newton North 6880.

$275 '29 Buick Sport Coupe, finish like new, all new tires, rumble seat. Standard 6—our Best Used Car Value. Eastern Motor Sales of Cambridge, 94 Mass. Ave. Univ. 4640. Always open.

$285 '30 Oakland Sport Roadster. Here is a used car that's guaranteed and priced at rock bottom. Has original finish and is like new. See Mr. Briggs at Harvard Automobile Co., 1230 Massachusetts Ave. Open evenings. Tel. Uni. 9460.

$295 '30 Dodge 4-Door Sedan, equipment includes 6 wire wheels, spares on side mounts; trunk rack, etc.; car is in remarkably fine condition in every detail and is well worth lots more than this low price; easy terms. For demonstration call JOHN KOLLIGAN, Prospect 1890.

$295 1928 Cadillac Coupe, sport; rumble seat; like new, good rubber. Real buy for a smart shopper. Eastern Motor Sales, 195 Broad St., LYNN; Jackson 298.

$295 1929 La Salle Coupe, rumble seat; small mileage. Like new. FINANCE CO., 1210 Tremont St. Gar. 6130.

$295 '30 Graham-Paige Sedan, Std. 6, all new tires, safety glass, perfect condition. R. D. Lurvey, 32 Mass. Ave. Arlington 5102.

$315 Chrysler "70" Phaeton; tan and black finish; 4 brand new Goodyear tires; popular, fleet, sporty; easy payments arranged. C. E. Fay Company Distributors, 750 Commonwealth Ave. ASPinwall 4512.

$315 1931 Chevrolet Cabriolet, like new; radio and extras. Seen today. 272 Washington St., Brighton. ALG. 9847.

$325 Dodge 1930 Sedan. Car like new very small mileage, mechanically perfect; easy terms. Call MR. DEGAN, STAdium 0781, or see car at 28 Brighton Ave.

$325 Packard 1929 Sedan, 8-Cyl. Model 626. This car has had wonderful care; clean, neat and attractive; mechanical condition excellent; exceedingly low price, $325. See car at 940 Commonwealth Ave. KENmore 3910.

$325 1930 Hudson "R" Conv. Sedan. Equally desirable as both an open and closed 5-passenger sedan—in perfect condition—five new tires—a real value. The Henley-Kimball Co., 650 Beacon St. KENmore 4010.

AUTOMOBILES

AUTOMOBILES FOR SALE

$345 De Soto Sedan, 1931—5-pass., 4-door model; conditioned to our usual standard and offered as an example of the good values found here, $345. Terms. Franklin Motor Car Co., 596 Commonwealth Ave. Ken. 3630.

$345 Packard 5-pass. Sedan, 1929—We invite inspection of this car and comparison with any offered elsewhere at anywhere near this price, $345. Terms. Franklin Motor Car Co., 596 Commonwealth Ave. Ken. 3630.

$345 1931 Nash 660 4-Door Sedan. Looks and runs like new; thoroughly reconditioned throughout. Will trade Ford or Chevrolet. Call Mr. Kohler, Highlands 6520.

$350 Chevrolet de Luxe 4-Door Sedan, 1931, complete with well fenders, 2 spares, bumpers, tire locks. Washington Street Garage, 216 Washington St., Quincy. Pres. 7070.

$365 Dodge '31 Sedan; readily mistaken for brand new car; blue finish, Colonial yellow wire wheels; really a specially fine value. Easy terms. C. E. Fay Company, Chrysler Distributors, 750 Commonwealth Ave. ASPinwall 4512.

$375 Ford 1933 Sport 4; a very clean automobile, excellent throughout; easy terms arranged. Washington Motors, 409 Washington St., Newton. NEWton North 4497.

$385 Plymouth 1932 Sedan; 4 door, Floating Power model; splendid car throughout; easy payments arranged. C. E. Fay Company, Distributors, 750 Commonwealth Ave. ASPinwall 4512.

$395 1932 Chevrolet Sport Coupe. Fully equipped; rumble seat, fine tires. Excellent finish and interior. Sold with the O. K. that counts. Easy terms. John J. Delaney, Inc., 1590-1594 Blue Hill Ave., Mattapan Sq., Mattapan. Open evenings. Bluehills 7800.

$395 '32 4-Cyl. Ford Cabriolet; this is an exceptionally low price for this model. Original maroon finish and in A-1 shape throughout. Terms or trade. Harvard Automobile Co., 1230 Massachusetts Ave. Open evenings. Tel. Uni. 9460.

$395 Stutz Sedan, 1930 — Black Hawk model, for 5 passengers; conditioned to our exacting standard. A bargain, $395. Terms. Franklin Motor Car Co., 596 Commonwealth Ave. Ken. 3630.

$395 Chevrolet 1932 Coach; spic and span as any new car; see it today, save some money; easy terms. Washington Motors, 409 Washington St., Newton. NEWton North 4497.

$395 1931 Hudson Coach, polishes up like new, very clean inside; runs fine, good tires. A nice buy. KENmore 1400.

$400 1932 Chevrolet Coach, like new in every respect, finish in maroon; fully equipped, including 6 wire wheels, radio, etc. Terms. 371 Washington St., Newton Corner. Newton North 7150.

$400 to $450 1930 Buick Std. 6 Sedans, choice of 3, all in splendid condition. Trades considered. Easy G.M.A.C. terms on balance. Seen anytime. 371 Wash. St., Newton Cor. N. N. 7150.

$415 1932 Chevrolet sport coupe, de luxe; mileage only 10,000. Silver Lake Chevrolet Co., 444 Watertown St. Newton North 6880.

$425 Chevrolet de Luxe Coach, 1 year old. Complete with well fenders, 2 spares, bumpers, tire locks. Washington Street Garage, 216 Washington St., Quincy. Pres. 7070.

$425 Essex Terraplane; driven only 1000 miles; see it today; terms arranged. Westwood Motors, 2 Washington St., Westwood, Mass. Phone DEDham 1473.

$435 1931 Hudson 8 Standard Sedan; ideal family car; economical "8" motor, wonderful power; smart appearance; "NO CASH" down if your car equals first payment. The Henley Kimball Co., 650 Beacon St. KENmore 4010.

$445 Packard 632 Sport Phaeton; thoroughly overhauled; new tires; new paint; Burbank top, new car guarantee, terms. Newton Auto Sales, Inc., 320 Washington St. NEWton North 2083-1149.

$445 1932 Chevrolet Sport Roadster, 6 wire wheels, metal covers, new paint, extension trunk, cannot be told from new; take trade; terms. North Quincy Garage Co., 133 Hancock St., Atlantic. Pres. 1100.

$445 Buick 1931 Sport Coupe, popular small 8-cyl. car like new; terms arranged. Westwood Motors, 2 Washington St., Westwood. Phone DEDham 1473.

$450 1930 Graham-Paige Sedan, Model 8-27. De Luxe equipment, new General heavy duty tires, heater, etc. Has been chauffeur driven and cannot be duplicated for twice the asking price. 371 Washington St., Newton Corner. N. North 7150.

$450 '32 Dodge Spt. Sedan, 6 wire wheels; car driven 2800 miles; cannot be told from new; $125 down, bal. monthly. Myerow Bros. Co., 15 Berkeley St. Han. 7365.

$465 1932 Terraplane "6" Coach. This record breaking car is the most economical you can buy today—compare this car and price with the lowest priced new car and you will still make a substantial saving. The HENLEY-KIMBALL CO., 650 Beacon St. KENmore 4010.

$475 Studebaker Sedan, late '30 Commander 8; privately owned; new tires; radio; A1 condition throughout. Tel. Kenmore 3169.

$499 1932 Nash Big 6-Cyl. Coupe with big, roomy rumble seat; spandy clean; big, powerful motor; A-1 condition throughout. KENmore 1400.

$500 1930 NASH Twin Ignition 8 crisp, new-looking finish; elegant condition throughout; wonderful riding car, roomy; splendid motor, new tires; large, spacious built-in trunk. KENmore 1400.

$525 1931 Nash Advanced 8 Cabriolet; sleek, fast, powerful; long wheelbase; excellent mechanically. KENmore 1400.

$545 De Soto Brougham, 1932—Another example of splendid value always found in stock; one look will convince you. Price $545. Franklin Motor Car Co., 596 Commonwealth Ave. Ken. 3630.

$545 1932 Pontiac "8" Convertible Coupe. Splendid coupe, 6-wheel equipment, metal tire covers, Flentje Special Shock Absorbers, and many extras; positively the best Convertible in Boston at this low price. The Henley Kimball Co., 650 Beacon St. KENmore 4010.

$590 Oldsmobile 1932 6-Cyl. Convertible Sport Coupe, 6 demountable wheels, new car appearance, guaranteed. 50 other fine values. Noyes Buick, 859 Commonwealth Ave. STAdium 2600.

$595 Nash 891 Convertible Coupe; gray and green finish; small mileage; good mechanically; a fine sport car. Your car accepted in trade. Convenient terms. Commonwealth Chevrolet Co., 949 Comm. Ave. STAdium 8500.

$595 Buick 1931 8-Cyl. Sedan, 118" wheelbase, plush upholstered, black finish, maroon trim, tires like new, low mileage. Noyes Buick, 859 Commonwealth Ave. STAdium 2600.

$645 Packard 645 Dietrich Custom Sedan Limousine, A-1; newly traded; a beautiful car; de luxe throughout: terms. Newton Auto Sales, Inc., 320 Washington St. NEWton North 2083-1149.

AUTOMOBILES

AUTOMOBILES FOR SALE

$675 Reo 1932 Truck, 1½ ton panel, small mileage; to be sold for ½ of its original price; easy terms. Linscott Sales & Service, 870 Commonwealth Ave. LONgwood 3785.

$722 1931 NASH Advanced 8 Sedan, finished in deep maroon; particularly fine condition; rear seat doesn't look as if ever sat in; very smart with wire wheels, new tires, spare and extras. Mr. Watson, KENmore 1400.

$1,275 Reo Royale 1932 Custom Coupe; painted jet black; driven only a few miles; 6 new white sidewall tires; equipped with De Luxe Sparton radio; new car guarantee; terms; Linscott Sales & Service, 870 Commonwealth Ave. LONgwood 3785.

$1300 1932 NASH Sedan, long 142" wheelbase; beautiful car that only an expert possibly could distinguish from new. Very exclusive type; can be bought at substantial saving. KENmore 1400.

$45 '28 Chevrolet Coach, '28 Chevrolet 1½ Ton Truck [illegible]

$70 1926 Nash Coupe, 1927 [illegible] bile Sedan [illegible]

$205 1930 Auburn 5-Pass. [illegible] Car in A1 condition right through. Mechanical guarantee. Terms may be arranged. [illegible], 41 Stanhope St., City. Circle 7840.

$350 1931 Chrysler 6 Sedan, clean throughout. No dealers. Melrose 1430-J.

$450 '32 Chevrolet Sedan. Trunk and extras. Columbia 9255.

$495 1932 Chevrolet Coach, practically new; car only run 75 miles. Complete guarantee. Terms may be Arranged. Randing, 41 Stanhope St., City. Circle 7840.

WHY DRIVE A SHABBY CAR?

$20 Up. Auto painting. Specials for June only, roadster tops, $10; sedans, $7.50. Body, fender and woodwork at 50% savings. COMMONWEALTH TOP & Body Co., 82 Brookline Ave. KENmore 3232.

"16" Cadillac 16-cyl. De Luxe Roadster, perfect in every respect. A beautiful car at a genuine sacrifice. FELLSWAY, 888 Commonwealth Ave. Open Eves. ASPinwall 9112.

100 reconditioned used cars at the Gallivan Blvd. Automobile Show. Choice selection of ten reliable dealers. Price ranging from $15 to $500. C. R. MITCHELL, 775 Gallivan Blvd., Dorchester.

100 cheap cars, all makes—models. Lowest prices in town. Every car guaranteed. See these today. Auto Warehouse, 272 Wash. St., Brighton. Alg. 9847.

1933 Packard Club Sedan; driven very low mileage; the only USED one for sale in Boston; terms; FELLSWAY, 888 Commonwealth Ave. Open Eves. ASPinwall 9113.

1932 Cadillac 12 cyl. De Luxe double cowl phaeton, special body, paint and tires. Only one in the country. FELLSWAY, 888 Commonwealth Ave. Open eves. Asp. 9113.

XXX Special Franklin Sedan, beautiful Walker body. Cost new over $5000. Rarest of used cars. Fellsway, 888 Commonwealth Ave. Open eves. ASP. 9113.

LADY WILL sacrifice late Essex Coach, excellent condition thruout. $65. Mystic 5064-M.

WANTED—The best '29 Essex or Chevrolet $25 will buy. Talbot 9244.

$235 '28 Packard 6, 7 pass. Like new. 45 Brighton Ave., Boston.

$600 Death causes sale. 1931 Buick coach, low mileage. Like new. Tires, upholstery O. K. Granite 7107.

AUTOS WANTED—CASH PAID

1182 Commonwealth Ave., Longwood 8807

Wanted BURNED AND WRECKED CARS, LATE MODELS FOR PARTS. CASH WAITING. CALL UNI. 4640.

75% Saved Bring in your old tires, to be retreaded. Guaranteed 15,000 miles. G. K. Tire Co., 380 Columbus Ave., Boston.

1931 Willys' Six Roadster

De Luxe model, 2 wire wheels, metal tire covers in fender wells, excellent condition. Cost new $1100. Fully guaranteed. Crossman's, 35 Stanhope St., Ken. 4792.

25 CARS and trucks wanted; price no object. $25 to $1000 spot cash paid. 281 Mystic Ave., Somerville. Pros. 0055.

1928 PACKARD de luxe sedan, beautiful condition, $165 cash. Somerset 6870-W.

'31 Series Essex Coupe, $185; very good. 2566 Washington St., Roxbury. Gar. 0323.

AUTOMOBILE SCHOOLS

$10 guarantees to give lessons till you get a license. 8 lessons $5. 406 Tremont St. HUBbard 6330.

$5 COMPLETE License Course. MODERN AUTO SCHOOL. 781A Tremont st. at Mass. Ken. 3825

$10 License course unlimited lessons, 8 lessons $5. 117 Berkeley St. HAN. 1149.

$5— MASS. STATE AUTO SCHOOL —**$10** 251 Huntington Ave., at Mass. Ave. Ken. 3941

AUTOMOBILE INSURANCE

AUTO INSURANCE ON EASY PAYMENTS

Rates Now Reduced—Plate Service

Upon request, a representative will call.

NIXON PLAN 141 Milk St., Room 214. Hancock 1692.

COMPULSORY insurance. Lowest rates, $5 down. Arthur Quint, Rm. 656, 100 Milk St.

BOSTON EVENING AMERICAN

"New England's Greatest Evening Newspaper"

Classified Advertising

From Boston and the State of Massachusetts

1 time 40c per line 3 times 35c per line

7 times 30c per line 26 times 28c per line

Situations wanted 20c per line

Legal rates on application

TO ORDER AN AD

Tel. LIBerty 4000

If you wish personal service, a courteous representative will call.

Entered as second class matter at the Postoffice at Boston, Mass., under the Act of March 3, 1879, also at the Post-office Department, Canada.

Published daily except Sundays, 5 Winthrop Square, Boston 8, Mass., by NEW ENGLAND NEWSPAPER PUBLISHING COMPANY.

Subscription by mail, postpaid, one month, 50c.; three months, $1.50; six months, $3; one year, $6. Boston Postal District, 75c month. Domestic rates include postage to the United States, Porto Rico, Philippines, Cuba, Hawaii, Alaska, Mexico, Canal Zone, Canada. Mail subscriptions payable strictly in advance. Rates to foreign countries, one month, $1; six months, $6; one year, $12.

The Boston Evening American assumes no financial responsibility for typographical errors in advertisements, but will reprint that part of an advertisement in which the typographical errors occur. Advertisers will please notify the management immediately of any error which may occur.

MEMBER ASSOCIATED PRESS

The Associated Press is exclusively entitled to the use for reproduction of all news dispatches credited to it or not otherwise credited to this paper, and also the local news published therein. All rights of republication of special dispatches herein are also reserved.

NEW ENGLAND'S GREATEST EVENING NEWSPAPER

BOSTON EVENING AMERICAN
SATURDAY, MAY 27, 1933

LARGEST EVENING CIRCULATION BY MORE THAN 75,000

The Income Tax—An Immense Nationwide Racket

RECENT revelations concerning the devious methods whereby some of the nation's wealthiest citizens went scot free of the income tax make an empty gesture indeed of the Congressional slogan, "Soak the Rich."

As a matter of fact, the income tax is an immense nationwide racket, in which the multimillionaires frequently escape burdens, which fall with unbearable severity on the shoulders of men of moderate means—the great professional and salaried classes.

All through the depression, it has been apparent to competent students of taxation that the Federal Government needed new and more reliable sources of taxation.

Yet a revolt among the ignorant and ill informed in Congress defeated the wisely conceived manufacturers' sales tax in the last session of Congress.

While hypocritical legislators were yelling "Soak the Rich," J. P. Morgan and his 19 partners found ways to avoid paying any income tax at all to the United States Government in 1931 and in 1932.

In the aggregate, they paid only $48,000 in 1930. It was explained that taxable income was offset with capital losses.

Meantime, another Wall Street leader, Charles E. Mitchell, former chairman of the National City Bank, is up on criminal charges in connection with alleged avoidance of income taxes in 1929 and 1930.

Likewise, there has been a demand to investigate the tax returns of Andrew W. Mellon, Pittsburgh Croesus and former Secretary of the Treasury.

While the middle classes almost break their backs carrying the load of excessive governmental imposts, billionaires find loopholes for escape by purchasing tax-exempt bonds and in other ways.

IT IS A SORRY SPECTACLE.

* * *

IN times of depression, the income tax results in revenues so inadequate that huge deficits are inevitably built up.

But the moral aspect is as revolting as the economic inadequacy of the existing system.

The income tax tends to become a racket in which the Government tries to rob the citizens and the citizens in turn are tempted to cheat the Government.

The sad part of the racket is that the Government succeeds in robbing the average citizen, but powerful citizens succeed in escaping.

Numerous ultra wealthy men who can afford to hire skillful lawyers or who have the unscrupulous shrewdness to invest in tax-exempt securities, pay no income taxes at all or else pay ridiculously and outrageously inadequate taxes.

As the powerful avoid taxes, the full weight of the Government fiscal burdens falls on the smaller income taxpayer.

The last Congress even deprived the small income taxpayer of the earned income allowance.

The Ways and Means Committee of the present House of Representatives foolishly has recommended that the burden on the lowest bracket of income taxpayers be increased by one-half.

Thus it appears that the government is just as ruthless and unjust towards the average uninfluential income taxpayer as it is servile and cringing and, as a matter of fact, sometimes crooked to the important and powerful tax dodger.

As William Randolph Hearst pointed out in his message to the Senate Committee investigating the depression, the income tax is, like prohibition, one of the two great war-time mistakes.

* * *

MR. HEARST has described the income tax "as the cause of much immorality, dishonesty and injustice as Prohibition has been."

Mr. Hearst has recommended that "the whole income tax system should be abolished. It is a dishonest, demoralizing, disgraceful racket and furthermore it is an unbearable burden upon the community, destroying purchasing power, intensifying the depression and making citizenship less trustful regarding the wisdom and honesty and justice of their government and consequently less loyal to government.

"An unjust and oppressive income tax destroys the equality and impartiality which is the basis of democracy and paves the way for Communism or Bolshevism which is created by disbelief in social justice and distrust of government."

The present Congress can contribute notably to business recovery and ultimate thoroughgoing tax reform by inaugurating the GENERAL MANUFACTURERS' SALES TAX, WHICH HAS SUCCEEDED SO ADMIRABLY IN CANADA.

Meddling About

While the Administration meddles about at Geneva in the morass of internationalism and the mire of European politics, it continues to cripple the various arms of the national defense at home in the name of "economy."

An Administration about-face having saved the high-seas battle fleet from being shelved one-third at a time, in "rotating reserve," it is now proposed to "save" money in the Navy by transferring many officers, including especially medical, engineering and technically trained men, to administrative or technical positions in the public works, relief or reforestation agencies

This move can only operate to hamstring the fleet's efficiency and to impair the morale of the personnel.

And what earthly use is there to discharge men from the Navy and project them into the ranks of the unemployed, or put them on other kinds of government work? It's like a dog chasing his tail—there is a lot of energy expended and nobody gets anywhere.

It was at least hoped by the supporters of Mr. Roosevelt during the campaign that, having been an assistant secretary of the navy, he would have interest in building up the Navy, and many patriotic citizens supported him on that account who were disgusted with Republican neglect of the Navy.

That hope found further encouragement when Mr. Roosevelt declared that he was going to build our Navy up to treaty strength.

Now we see the Administration more disposed to meddle in Europe than to mind its own business at home.

By Edgar A. Guest
Just Folks

Encouragement

His wife has taken him by the hand
And led him to look at the world outside
And their children gay in a box of sand
And the tulips red 'neath the window wide.
She has shown him the green grass and the trees,
The small church steeple over the way,
And bade him look on such joys as these
And hearten himself for the troubled day.

She has strengthened him with her lovely arm
And kissed his furrowed and worried cheek.
She talked to him of the great world's charm,
And his eyes grow brighter as he hears her speak.
"There is joy to come; there is pride to know.
We shall laugh once more before very long.
Soon shall the care of the present go."
And the man remembers he must be strong.

"Together the burden of life we'll share;
Together the peace of the world we'll find!
Hark to the birds who are singing there!
To the glory of life do not now grow blind!"
He kisses her lips and he strokes her hair,
Looks at his children at play, and then,
With courage renewed and with shoulders square,
Goes back to life with good heart again.

(Copyright, 1933, Edgar A. Guest.)

Silhouettes

WILEY POST will have to hurry up on that round-the-world hop in four and a half days if he doesn't want to get arrested, as the 30-hour week law will soon be in force.

* * *

IF JIM FARLEY isn't any more lively in opening the Chicago Fair than he has been in opening the pie counter the Century of Progress show won't be getting under way this century

* * *

IT MUST be admitted that when the Japanese army announces that under no circumstances will it occupy a couple of Chinese cities it proceeds not to carry out it plans with pep and vim.

Daily Bible Text

"The earth is full of the loving kindness of Jehovah."
—Psalms xxxiii, 5.

By Rev. Dr. Chellis Smith, First Baptist Church, Hyde Park.
Next text by Rev. Clarence A. Wagner, M. E. Church, Hudson.

'Hail to the Budget Chief!'

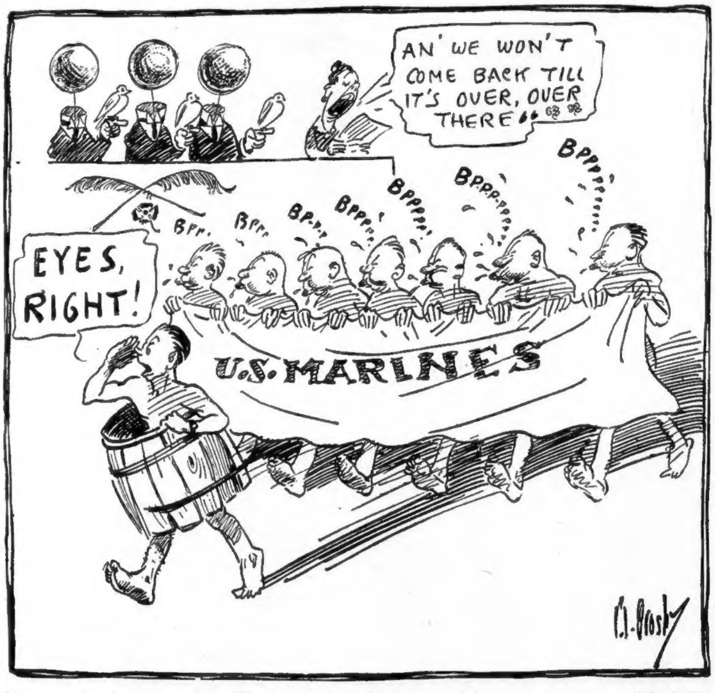

Troops, under the regime of the Director of the Budget, pass reviewing stand on way to defend the nation. SEE EDITORIAL—"Meddling About."

Listen, World! -:- -:- By Elsie Robinson

Lived, Not Learned

Elsie Robinson

"HOW," says she, "did you learn all the mysteries of the human heart? In what college did you study the follies and tragedies of human weakness, which you seem to know so well?"

And of course she expects me to tell her that I learned it all in Vienna, or some other highbrow center. Which naturally would boost my journalistic stock plenty! But being in an honest mood today, I'm going to tell her the truth instead, come what may. So here goes!

Where did I learn all the 57 varieties of human cussedness?

I didn't LEARN them, lady; I LIVED 'em.

How come I have the low-down on liars and cowards, bullies and boasters, fools and fakers?

Because I've been all those things myself.

Why did I know the wastefulness of remorse, the selfishness of grief, the dry rot of sentimentality—and all the other secret blights that sap our courage and wreck our honor?

Because I've used them.

In what college did I study human weakness, human meanness human swinishness?

In the toughest, but the most thorough, college on earth—THE COLLEGE OF MY OWN LIFE.

If you want to know about people, you can find all the dope in—YOURSELF. And I mean exactly that—ALL the dope. For there's no impulse in any life that isn't also in you, to some degree. There's no lovely impulse toward beauty, and no dirty desire for ugliness, which hasn't its seed in you—as well as in the murderer and the thief behind the bars.

You aren't just you—one individual—John Jones or Mary Brown. You're everybody. You're all the human beings that ever have lived. And in you there is the record of all their hate and love, their lust and fear, their pride and cruelty.

There's the record, right within you—plain for you to read. More knowledge, in your own character, than a hundred college courses could ever give you.

But have you the nerve to face that record?

Have you ever even started to read it?

Have you ever wanted to know the truth about yourself?

If you have, you're one in a million—for the truth about ourselves is the last thing most of us want to learn. Outwardly we may seem to be honest men and women. We may meet the facts of life with courage and intelligence. But when it comes to our secret dealings with our own spirits, we'll resort to every petty pretense, shifty evasion and downright lie, to coddle ourselves along.

You don't believe it? Then watch yourself the next time you pull a boner. See how quickly you put the blame on the other fellow!

Then you wonder why you continue to get into jams. You envy us scribblers who seem to know so well the whys and wherefores of human behavior. You wish that you, too, knew as much about life.

You can know as much about life. You can begin to know it as soon as you're willing. The bitter knowledge is ready and waiting—right in your own silly soul.

BUT HAVE YOU THE NERVE TO TAKE IT?

Copyright, 1933, for the Boston Evening American.

O. O. McIntyre
New York Day by Day

Tender Letter

O. O. McIntyre

NEW YORK, May 27—Recently I spoke casually of a tender letter from a little blind girl that evoked a choke. A number asked me to print it, and, securing her consent but a request that it be unsigned, it is reproduced herewith, with only a few minor elisions:

"Yesterday was my sixteenth birthday and my sixth year in the dark. My Aunt invited sixteen very good friends to tea and you were so nice to send me the books which are being read. I am going to try to tell you what a happy time we had.

"It was such a summery day that at the last moment we decided that instead of gathering in the house we would hold the party on the lawn. At first I was timid about the lawn, for sometimes I bump into the trees. It doesn't embarrass me, but those who see.

"I really wanted them to play games, backgammon, anagrams and such, but all suggested we just talk, which I think was very thoughtful. Although I really am quite happy if others about me are enjoying themselves. I don't like to feel I am cramping their style.

* * *

"I told them about the time I went to see the river-boat show at S. I was just nine and fell in love with the villain of the play. He wore riding boots and a sombrero and between acts sang as he walked down the aisle. When he passed me he patted by head. I felt like the shepherdess chucked by a wicked young squire. For many weeks he was my dream prince. Some one inquired: 'Did you ever see him again?'—then stopped and there was a hush. I feel sorry the speaker was embarrassed. Those sudden gaps make everybody self conscious.

* * *

"This letter I suppose sounds like Miss Pollyanna but you happen to know I am blind and it is difficult to make people understand that I am not unhappy without emphasizing happiness. But to get back to the party. We had a fruit salad, cakes, tea and lemonade and more talk and one of the girls played a ukulele accompaniment while we all sang songs that are probably old to New York, but somewhat new here.

* * *

"They must have had a good time for they remained until Uncle came. After our dinner we sat on the porch and I retold the things we said and did during the afternoon. Now up in my room I am writing them to you also to thank you again for the books.

* * *

"I have a special liking for newspaper people. My Dad was one and my mother was always trying to write poetry she couldn't sell. It is one of the greatest comforts that they went to Heaven before this happened. It would have broken their hearts to know. Or do they know? I often wonder. I was much interested in having read to me a description of the Music Hall in Radio City. Is it really true that the ceiling changes colors while the big orchestra is playing? I've always been, as you say in your articles, 'a fool for colors'.

* * *

"The biggest city I ever visited was Buffalo and mother took me to see Niagara Falls. A huge rainbow seemed to hang over it and mother used to tell me how I jumped up and down clapping my hands delightedly with tears running down by cheeks, yelling 'Wain-Woh.' Aunt just called up stairs: 'You must get your sleep, dear!' so I'm going to tell you about Brixey and, as they say on the radio, sign off.

* * *

"Brixey is my white spitz. He is not conscious of my handicap and if I knock over anything or stumble he thinks it is a signal to play and dashes around barking like he does when I throw his ball. He likes to rough-house. But he has an uncanny sense. If anybody is at home save myself no stranger can come near the porch but if there are people about he pays absolutely no attention to a living soul.

* * *

"This is all if you have had patience to read so rambling a letter. I wish you joy. O, yes aren't Mr. Rogers and Mr. Cobb amusing on the radio?"

Copyright, 1933, for the Boston Evening American.

O. O. McIntyre's article is a feature every week of the Boston Sunday Advertiser.

The Daddy of Radio
You Never Heard of Him

We are accustomed to consider radio broadcasting as a comparatively recent invention. Mr. Joseph Nathan Kane, compiler of "Famous First Facts," is authority, however, for the statement that the first broadcast actually took place in 1892.

The story goes that one Nathan B. Stubblefield constructed a gadget which even in those early days permitted the transmission of the voice through the ether without the aid of wires.

It is also said that he gave a public exhibition of his invention on Jan. 1, 1902, and another on May 30 of the same year at Fairmount Park, Philadelphia.

At the latter, it is declared, his voice was heard at a distance of one mile from the "mike."

The account seems authentic, for it is recorded that Stubblefield obtained a patent (No. 887,357) on his device on May 12, 1908. But he was unable to get the millions that he asked from manufacturers for the rights to it, and never parted with it.

Thus, the name of Stubblefield is unknown to the millions who comprise the "unseen audience," instead of being ranked with Edison or Marconi.